

Now It's Your Turn for the \$1,000 'Big Win' ... Play Today!

15¢

# The Belleville Times

News

THOUGHT FOR THE WEEK  
"The riddle we can guess we speedily despise. Not anything is stale so long as yesterday's surprise."  
—Emily Dickinson

29th Year, No. 5      Second Class Postage Paid in Newark, N.J.      Belleville, N.J., Thursday, February 1, 1968      Telephone Plymouth 9-3200      © Belleville News Corp. 1966

## Land Use Hearing Monday

### Commission to Sponsor Master Plan Discussion

From his sick bed at Mount Sinai Hospital, Montclair, Mayor Kenneth D. Smith issued a call for a special Town Commission meeting this Monday evening at 8 p.m. in the Belleville High School Auditorium to clarify the role of the Town Commission with respect to the Planning Board and the master plan for the

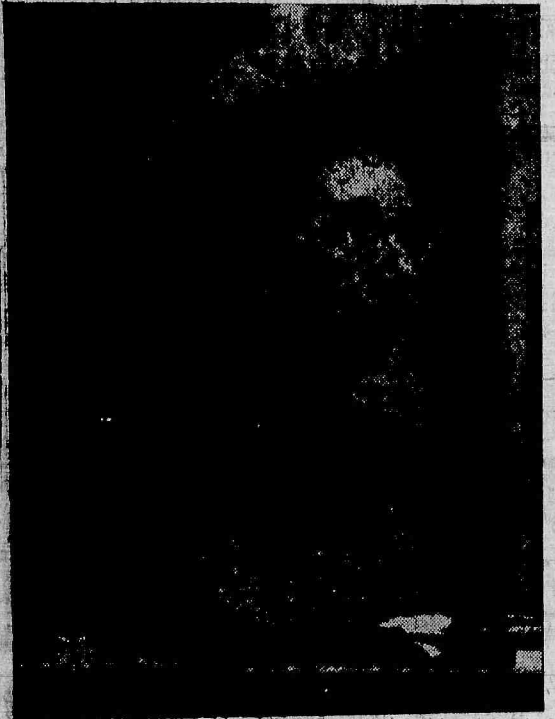

**MRS. GRACE HARRIS** — Mrs. Grace Harris, executive director of the Passaic Valley Citizens Planning Association, listens as the Belleville residents express their objections to the planning board's revision of the master plan.

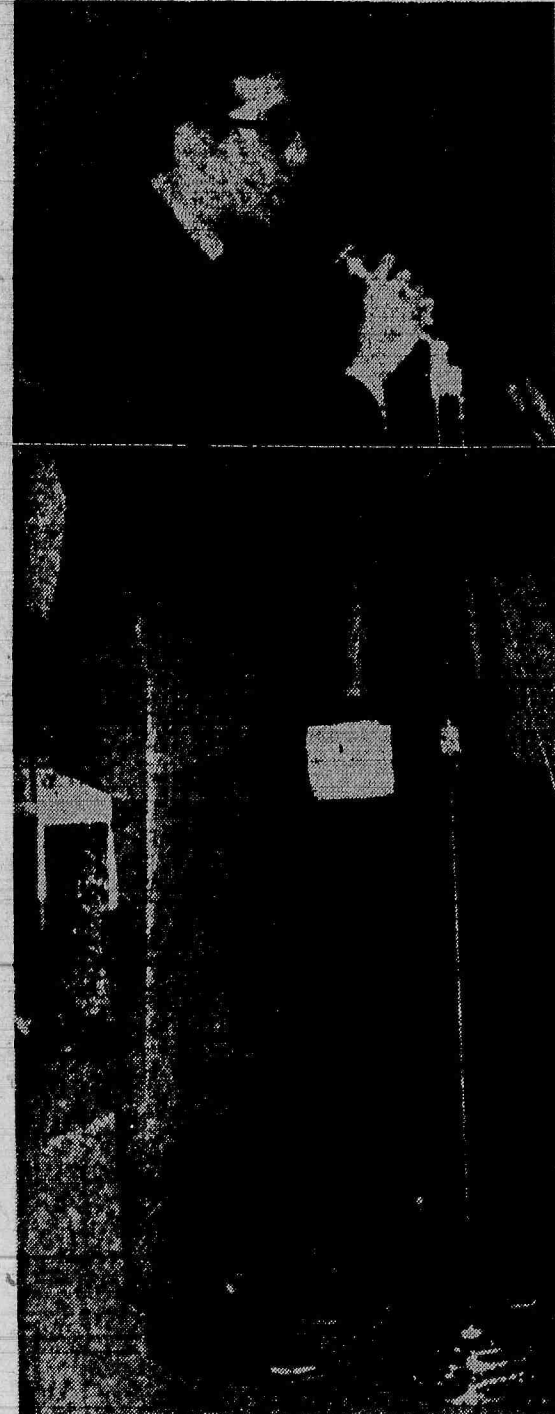

**LAWRENCE SCHWARTZ** — Representing the entire Silver Lake section of Belleville, Lawrence Schwartz asks the board not to consider building high rise apartments in that section of town. He pointed out the type of elements that such structures invite, and have invited in Newark. He has law offices at 353 Washington Avenue.

future development of Belleville.

Smith said, "I am gravely concerned with the citizen's interpretations of a meeting to review the master plan and the authority of the Planning Board with respect to zoning laws of our community."

"My confinement to the hospital prevented me from attending last Thursday's public hearing called by the Planning Board, but unfortunately believe hundreds and maybe thousands of Belleville citizens have fears today of the future of their homes because of the misconceptions aired at the hearing."

"The Town Commission has a responsibility to give our people the true facts concerning the authority of the Planning Board and the meaning of a master plan. We also have a deep obligation to our people to do everything in our power to protect their interests. The citizens and taxpayers in Belleville have a right to find out directly from the Town Commission what the future holds for them with respect to any proposed changes in zoning laws affecting their neighborhood."

"It is for the purpose of clarification and information that I deemed it necessary to call a special meeting of the Town Commission, at which time the people of our community will learn the truth not only with respect to the proposed master plan. They should also know just where the Town Commission stands in relation to our people's rights and interests."

Meanwhile Commissioner Mary Senatore, director of Public Works, commented on Thursday evening's Planning Board's public hearing with the citizens.

She stated, "I made my position clear at that meeting. I will never vote to demolish a single home in Belleville. The people have a basic right to determine the character of the neighborhood in which they wish to live. This is a right no public official either on the Planning Board or the Town Commission has authority to take away from the people."

"There are some misconceptions in the public mind concerning the Planning Board, its role, the master plan and the relationship to the Town Commission to the master plan and the Planning Board. I will attempt to clear up these misconceptions in a statement which I plan to make at the special Town Commission meeting called for next Monday," Mrs. Senatore said.



**PLANNING PANEL** — Facing the often angry reactions of the Belleville audience to the land use plan, which was placed before the public, the panel is a study of many different reactions. The Belleville Commissioners and the Passaic Valley Citizens Planning Association comprised the panel. Arrangements to industrialize the Valley and place high rise apartments in the Silver Lake section received the greatest amount of criticism from the Belleville homeowners.

### Belleville Woman Deciphers Big Win Mystery Clue, Gets \$100 Certificate

Quick-thinking Mrs. Catherine Schilling, 279 Greylock Parkway, is the first winner of the Big Win Contest sponsored by The Times and leading shops and stores of Belleville.

Mrs. Schilling, a frequent shopper on Washington Avenue, fathomed the mystery sentence and found \$100 in certificates only a short time after the contest was announced.

After a brief period of trial-and-error, she put together the following sentence: The first Belleville Times Treasure say manager and owner at the store on Washington between Rutgers and Belleville.

Andrew Thomas Men's Shop, 155 Washington Avenue, rewarded her treasure search.

The owner, Mrs. Teresa Bianchi was an early sponsor of the contest.

Mrs. Schilling whose husband, Leonard, is a golf course contractor, has children five and two years old, Lenny and Mary-Kate. "With two children you spend it easily," she said.

Lucky readers and shoppers who are good at their guessing will win as much as \$1000 playing the skill game.

It is simple to play and the contest is open to any resident of Belleville. It works like this:

Each week Belleville merchants will run an ad featuring tremendous money-saving weekly specials. The ad will appear in a special section of the newspaper.

Directly under the price in each advertisement there will appear one word. When the reader assembles them in the proper order, they will provide a clue to where \$100 in spending money is located in a downtown store. Find it and it's yours.

The entire clue will appear each week. If the spending money is not found that week, another \$100 will be added to the treasure trove — and so for ten weeks.

The \$100 spending money will be hidden in the form of twenty \$5 certificates good for any purchase in any participating store. It's as good as money and is guaranteed by the Belleville Times.

The Belleville Times will redeem them at face value.

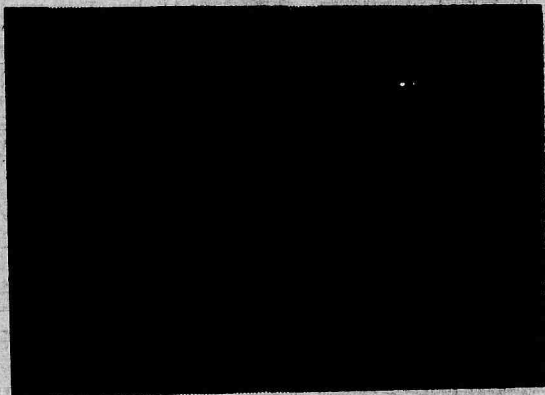

**FIRST WINNER** of the Big Win contest, sponsored by the Times and Belleville Chamber of Commerce is Mrs. Leonard Schilling, a housewife. She plans to spend the money on her two children. With her is the manager of Andrew Thomas Men's Shop, Joseph Gourine.

### Hearing on 68-69 Budget Quiet; Board Adopts Financial Plan

Following a brief hearing on the school budget for 1968-69 the Board of Education adopted the financial plan unchanged.

A quiet audience of under 30 residents met with the school board to discuss the budget at School 8 Auditorium.

Among the members of the small group included a contingent from School 9 and president of the School 4 Home and School Association.

The total budget is \$4,578,262, an increase of \$424,824 over present costs. The allocation for current expenses is higher. Capital outlay is higher. Capital outlay has been set at \$105,000, an increase of \$47,575. Debt service is \$250,285 down \$3,995.

Town voters will decide only on the provisions for current expense and capital outlay.

Teachers and administrative salaries have been attributed as the main cause for the budget increase. The board members said these salaries are responsible for 80 per cent of the total budget.

A new transportation law, adopted July 1 requiring the school district to supply bus transportation for children attending private school between 2½ to 20 miles from the school. Most of the cost is in public carrier fares. But this caused local transportation costs to jump \$22,000.

Textbook purchases caused a \$16,000 account to spiral to \$35,000. The budget also had to provide increases in fixed charges as social security, insurance and retirement benefits. This reflected a \$20,000 increase.

The capital outlay account went up to provide for building equipment which meant a \$48,000 increase.

### Young Narcotics Users Appear in Belleville Court

Two area youths, barely out of their teens, joined the growing number of those who find themselves in court because of their use of heroin or marijuana.

Richard Squire, of Orange, pleaded guilty recently in Belleville Municipal Court before Judge Edward J. Abromson. Squire has a record that is already two pages long, of offenses and crimes committed largely in the search for money to buy a "shot."

He has been in many institutions because of a history of arrests for larceny, loitering, shoplifting, assault and battery, and illegal possession of goods. This time the charge was shoplifting.

"Apparently there is no hope for you. I don't know what we can do for you," Judge Abromson told Squire. "Your record is clear," he added, sentencing Squire to serve for one year in the Essex County Penitentiary.

For Gerald Santuso the future may be more bright. He was arrested for possession of heroin and for being under its influence, and, unable to raise bail, has been detained in the Newark Street Jail. However, his family has a branch in Coral Gables, Florida, and Judge Abromson ordered an investigation of the parole situation in that city, with a view to sending Santuso to (Continued On Page 8)

### Establishing Sufficient New Parking Should be the Public's Responsibility

By ANN DYER

Increasing mobility is now an important fact in the fluctuating world of the merchant and businessman.

Gone are the days when the town consisted of four buildings — bank, general store, tavern and grange. And when customers, dressed in suits that might last for as much as twenty years, drove up on horseback or in the brown varnished surreys popular in those days.

Now Americans are always on the move and go few places on foot. Thousands pour into the urban complex of the Coast each year, seeking the better job and the better paycheck, seeking crab cutlets and doubleburgers, John's Bargains and Star Fashions. What the goods lost in solidity they gained in colorfulness and utility.

Yet the parking problem has driven many merchants to the wall. Local protests over a period of at least twenty years in Belleville finally obtained action from municipal officials. The Town has agreed to lease the lot of the Fidelity Union Trust Company, situated just behind the bank, which is located at Washington and Belleville Avenues.

According to Belleville's police chief, Donald Smith, who has been "100 percent in favor" of the parking lot, "the shopper is a funny fellow. I know people who will go to a shopping center and park their cars a half-mile away and walk to the center. But they won't do that in town. If the doors were wide enough, the people would drive right through."

Chief Smith announced that new double-faced parking meters for the lot have been arranged for, of the same type now in use on Washington Avenue.

Hours of parking will be the same as elsewhere in town — 9 a.m. to 6 p.m. daily; 8 a.m. to 8 p.m. Fridays; and 8 a.m. to 6 p.m. on Saturdays and Sundays. Parking is free on Sundays. Collections are made by a police department metermaid.

According to the executive director of the Chamber of Commerce, Harry T. French, who has spearheaded the move for more parking, "The first lot will not solve all our problems, but it will help a great deal." The Chamber emphasized that municipal parking (Continued On Page 24)

### PBA Gives Baumgartner Gift Check for \$1,000

William Baumgartner, Belleville fireman who suffered a broken leg and injured back after a wall caved in on him during the recent fire, is richer by \$1,000.

The fund was raised to aid him by the Policeman's Benevolent Association, Local 28, of Belleville, and the check was recently presented to his fellows on the Fireman's Benevolent Association.

Detective Michael Marotti, president of PBA was in charge of raising the fund, which was collected from the organization's treasury and from the individual members.

Baumgartner is still at Clara Maas Memorial Hospital, which describes his condition as "better." A body cast for him is planned, and he will probably be released in about three weeks.



**State to Control Sulfur Oxide Emissions from Fuel-Burning**

New regulations issued by the state to control sulfur oxide emissions from fuel burning were criticized today by the New Jersey Petroleum Council because "it is unlikely that, by this May, enough fuel oil of the required specifications can be made available to meet the needs of all customers."

The oil industry association also said that the new rules are a "piecemeal approach since they apply only to oil and not to coal."

"We are extremely disappointed," said A. W. Sitarski

of Humble Oil, chairman of the Council's Executive Committee, "that the rules fail to heed the expert testimony as to the time needed by oil companies to build necessary refining facilities to produce low-sulfur fuels."

During 1966, 47 drivers and passengers were killed on motorcycles as compared with 9 in 1962. The number of deaths involving motorcycles has increased 422.2 per cent in five years.

a half teaspoon powdered mustard to a casserole of macaroni and cheese, or to a fish mousse or Welsh rabbit.



PBA GIFT — \$1000 raised recently by the Policeman's Benevolent Association, will aid Belleville Fireman William Baumgartner, who suffered a broken leg and injured back at the blaze. From left are Anthony Fanta-

**Cold Weather's Effect On Wildlife Studied**

The effect of cold weather on the welfare of substantial waterfowl populations wintering in New Jersey is being carefully watched and monitored, according to Commissioner Robert A. Roe of the State Department of Conservation and Economic Deve-

lopment.

Coastal marshlands were tightly frozen during the recent extensive cold weather, making it difficult for ducks to feed. The annual midwinter waterfowl inventory found an estimated 356,515 waterfowl along the New Jersey coast on January 8.

The birds were in excellent

condition before the freeze, and the marshes thawed and opened up over the second weekend in January, so that they could resume feeding.

**H W.T. Hart JEWELER H**

Established 40 Years  
392 WASHINGTON AVE.  
BELLEVILLE  
(near Post Office) 751-0243

**We PLAY CUPID!**

From charms to lockets to pendants, our Valentine selection is wonderful. Even if you're not sure, our suggestions can be so very helpful.

**H OPEN MON. & FRI. TILL 8 H**

**YMCA Camping Film Is Available for Clubs**

A special program on YMCA camping with slides, brochures, a speaker and refreshments is being offered to any community service group or groups of 5 or more people "at

home". It was announced by Robert O'Melia, director of the Orymca camps at Minisink, Kittatinny, at Sillwater, New Jersey and Nendawen at Harriman State Park, New York.

This year these three camps

represent a total of more than 50 years of camping experience, Camp Kittatinny, for instance, pitched besides Lake stance, opened with a row of Fairview in Sussex County in 1916.



**Need a Home Loan? ... Come To DeWitt**

For over 25 years DeWitt has been helping families in this area to buy and own their own homes. Two of the reasons DeWitt is first choice for most Belleville people are that they work fast on appraisals and their rates are attractively low. And in many cases DeWitt lends the maximum amount permitted by law. Add to this the easy monthly payment plans we work out and you'll realize why DeWitt's the place for your mortgage.

Come to DeWitt and swing your own mortgage loan today!



**DeWITT SAVINGS AND LOAN ASSOCIATION**  
463 Washington Avenue, BELLEVILLE, New Jersey 07109  
Telephone: 759-5264

Open Daily, 9 A. M. to 4 P. M. Also Monday Eves., 6:30 to 8 P. M.

MEMBERS: Federal Savings and Loan Insurance Corporation and Federal Home Loan Bank

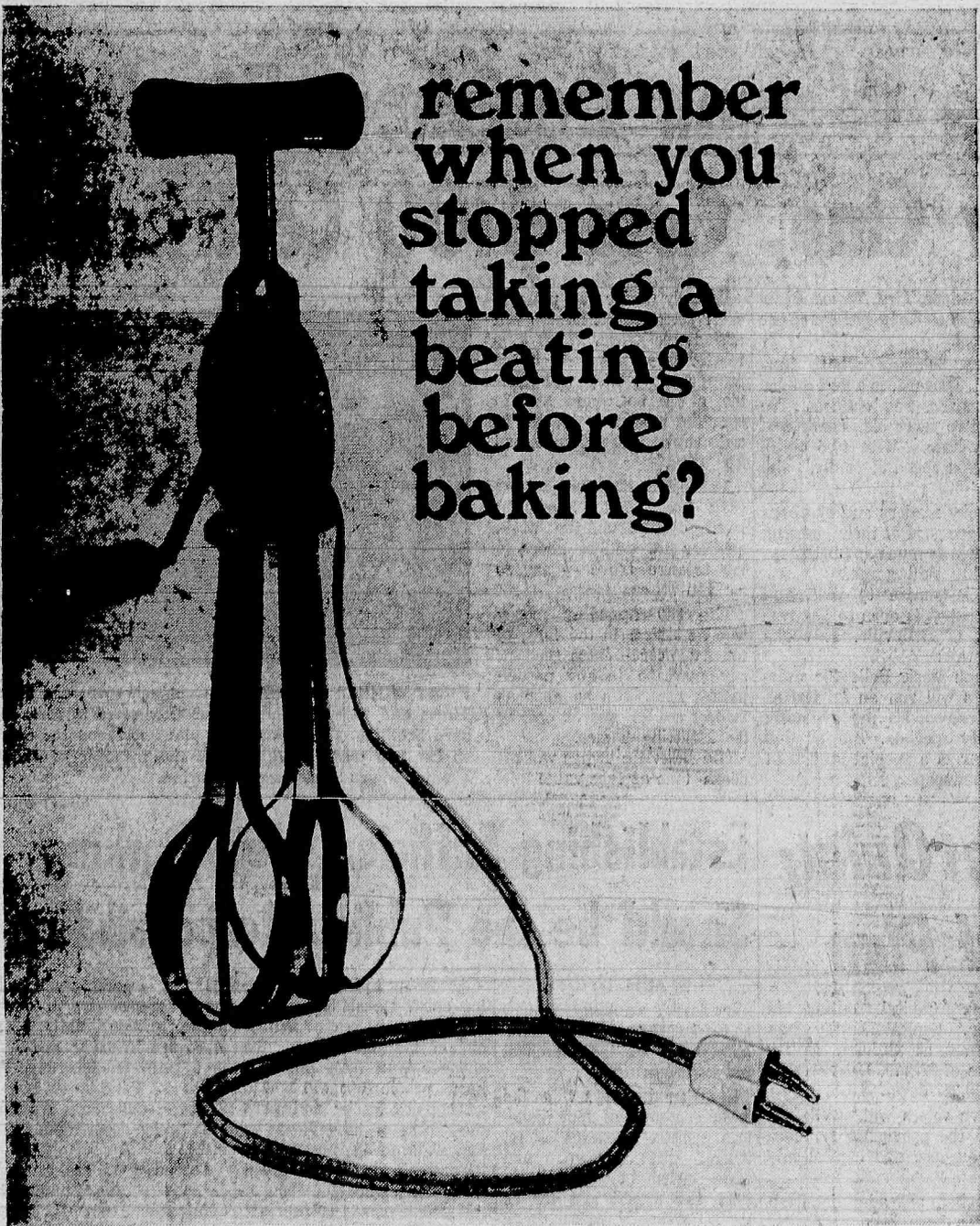

**remember when you stopped taking a beating before baking?**

Electric mixers and blenders, of course, now give tremendous convenience to the housewife. Pretty good value, too. The cost of living has shot up 120% in the last 25 years, but because of rate reductions together with increased use, the average unit cost of electricity has gone down 45%! All in all, electricity is still the best bargain in your home—and most families use four times more than they did a quarter century ago.

**Electricity does more... for less**



PUBLIC SERVICE ELECTRIC AND GAS COMPANY

**Thank You**

**Police and Fire Departments of Belleville**

**A**n alert Belleville policeman, Frank Ward, discovered water coming through our ceiling on Sunday night, Jan. 14 at 11 p.m. He realized that the roof, loaded down with snow and ice, could collapse and damage our entire store. A call to Captain Joseph Smith, who contacted the Fire Department, brought a fire crew and the roof was pumped dry. They stayed with their equipment till 3 a.m. Monday morning in freezing cold.

**W**e sincerely appreciate the efforts of our Public Safety Departments in saving Belleville's Shop-Rite from serious damage. It's good to know that Belleville has police and firemen who care about the public and its property.



**Royal Shop-Rite**

**169 Wash. Ave.**



## Norma McCool Aspires For Third Trustee Term

Mrs. Norma McCool, candidate for re-election to the Belleville Board of Education, said "We must continue to work towards sound progress in our educational system."

Mrs. McCool, who has been an independent spirit and free thinker on the board for six years said, I have during my past two terms represented all the people of our town, and I have tried with the best of my ability to support programs that would meet the needs of Belleville's children. The composition of our educational system is enveloped around our children. These are their schools, and we must continue to promote the best possible programs to meet their individual needs."

"I take great pride in our town and the people of Belleville who live here, who work, and share common interests. They are interested in continued progress which must not cease, and they are willing, when the need warrants, to come to the aid of their children. I too am a parent, and realize education is built on unification of purpose."

"We have a responsibility to them, and we must provide the opportunity for them to become the future citizens in our rapidly changing society. We must mold their characters, develop their bodies, and enrich their minds to forge ahead with strength that will reach far ahead in the world of tomorrow."

Mrs. McCool, a long resident of Belleville, graduated from School 10 and Belleville High School. She later attended Syracuse University and Caldwell College.

**Knows Cost Procedures**  
Formerly employed as a comptroller, Mrs. McCool offers to the Board a strong background of accounting and cost procedures.

Also a talented musician,

Mrs. McCool has worked for ages, and the present day, has shown a keen interest and desire to aid them in shaping their futures.

Inspired by her father, the late Patsy Rinaldi, her love caused her to engage from a young age, in innumerable school and civic activities and social work.

Her past performance proved her able and capable of handling board affairs with an impartial sense of fair play and integrity.

Mrs. McCool's husband Thomas, also an active civic leader, and her daughter Debra Ann, reside along with her mother, Mrs. Anna Rinaldi at 194 Fairway Avenue.

Mrs. McCool said, "Join me in helping our children go ahead today, tomorrow, and in the future. Vote 7A on the ballot, Tuesday, February 13."

### William B. Licklider Reports Bank's Assets

William B. Licklider, president, Savings Banks' Association of New Jersey, reported yesterday that total assets of the twenty-one savings banks rose \$2,589 Million, an increase of \$220.6 million or 9.31 per cent. Total deposits climbed \$211 Million, or 9.7 percent, to reach \$2,385 Million on December 31. This percentage gain compares with a gain of 6.52 percent in 1966. The dollar amount is the highest on record.

Licklider, who is President of the United States Savings Bank in Newark, further reported that dividends of 98.9 Million dispersed in 1967 compares with 87.2 Million paid in 1966.

## Salvation Army Responds Fast To Local Needs

The Salvation Army during January met the needs of people in Belleville at the time of need without delay.

Upon receiving a call from the fire department the morning of the fire at Washington and William Street, a Salvation Army emergency disaster canteen was immediately dispatched to the scene. Henry Van Brussel, state coordinator of emergency services, assisted by local Salvation Army personnel served 250 cups of coffee, 150 cups of soup, four dozen doughnuts and 300 sandwiches to firemen and policemen from 7:30 a.m. until 3:30 p.m.

The Belleville Service Unit of The Salvation Army headed by David Robbins, welfare secretary and Theodore Zuczek, treasurer, has been working with town officials to find housing and to help rehabilitate families who lost their possessions in the fire. Clothing furniture and financial assistance has been given to these families by the Service Unit.

Most recently a family of eleven, who lost their home in the fire, were without housing and needed shelter for three nights. Late at night the Belleville Service Unit was called upon by the Belleville police department to help in providing housing for this family. Within an hour they were taken to The Salvation Army Emergency Home at 82 Washington Street, Newark, where they were fed and housed for two days and three nights.

The Service Unit is a group of local volunteers who provide assistance to those in need on behalf of the Salvation Army.

## Mike Albertine Seeks Election As Schoolman

"In announcing my candidacy for the position of school board member, I am motivated by my deep and sincere interest as a parent, in the problems and needs of our children and our schools," Michael Albertine said.

"Education needs experienced leadership. I am a college graduate, a former school teacher, a former board member and a businessman. My experience in these areas has given me a rich insight into the problems vitally affecting our children and taxpayer," Albertine said.

"With the ever increasing selectivity by colleges and employers of qualified high school graduates, our students should receive the best education needed to meet their requirements. To achieve this, every effort is needed to assure that the educational functions are conducted in a most efficient and worthwhile manner; maximum economical operation of educational functions is essential because the taxpayers ability to bear the cost should not be overlooked.

"It is important that these two criteria be equally balanced. I believe that my experience as a former board member, my business experience, and my educational background will help me to contribute to this balance," he said.



# The Belleville Times

Only Newspaper in the World Interested in Belleville, N.J.

Published Every Thursday at 246 Washington Avenue,  
Belleville, New Jersey, 07109, by The Belleville News Corp  
Telephone (201) 759-3200

FRANK A. ORECHIO, Publisher

HENRY F. MARTYN, Assistant Publisher

PETER A. DVARACKAS, News Editor

Thursday, February 1, 1968 The Belleville Times, Belleville, N.J.

Page 4

## Belleville's Land Use Restrictions

Contrary to those who would have said to the Planning Board, "Really you shouldn't have," the view here is that in presenting revisions to the land use portion of the master plan, the town planners and consultants are exercising their right and, no doubt, profound desire to provide Belleville with an ideal community scheme — while risking, of course, the angry judgement of residents in the community.

Our recollection of the first master plan (presented in 1962) are of a sort that would arouse curiosity and perhaps suspicion about the recent revisions (six years later). Indeed, residents in the Valley were violently opposed to provisions that called for the residential extinction of that area. They are also, judging by the throng of 1,000 strong at a public hearing, unalterably against the planners' new plan to preserve two Valley neighborhoods, while surrounding them with industrial uses. The citizens there fear a severe loss in property values, and increased crime rate, unwanted low-life neighbors, and the decreased population threat to a school and churches in the section. This does not include the utter lack of peace of mind with the prospect of becoming an oasis engulfed within a desert of factory units.

For these residents at the long and heated hearing, esteem for the town planners diminished. It will be long before that can be won back. The board cannot be held entirely responsible for its consultants (Passaic Valley Citizens' Planning Association) "im-

provements" to the 1962 plan, but its share of the common responsibility invites some disagreement.

In less specific terms, the master plan should attempt to achieve a middle ground approach to community planning, including a carefully worked out prospective of where the municipality should develop, or redevelop while maintaining humane qualities for the people who are living here and will continue living in Belleville. Too often, planners envision what they consider to be the "ideal" and lose track of what that "ideal solution" will do to the people.

It is impossible, then, for a plan to be perfect.

All of this invited the counter contention that the planners and town officials know what is best for Belleville, since they know best its problems and what difficulties the future holds in store. The contention couldn't be more defensible. However, mistakes can be made.

At this serious crossroads in Belleville development, since the planners make no secret of the fact they plan to proceed with their prospectus and then urge the town government to adopt enabling ordinances to implement many of their recommendations before the end of 1968, residents, planning officials and town commissioners should reconsider their philosophies.

If planners are gazing into a distortion mirror of Belleville's future, now is the time to amend our decisions. Let's take another critical look at this important community development plan. P.A.D.

## Trouble in Our School Gymnasiums

Representatives of The Big Ten Conference schools will meet in Nutley later this month and one of the topics on the agenda is bound to be a discussion of the increasing number of disruptions at athletic contests.

The Nutley Sun's sports columnist, Tom Perrota, has made frequent references to disorderly crowds this winter. At a recent basketball game involving Nutley at another school, the team buses and several spectator cars were stoned. Mr. Perrota wrote that week in The Sun that he had to roll up his car windows, lock his doors and await the arrival of a police escort before he could leave the visiting school's parking lot.

The most serious incident this winter came during a Livingston-West Orange basketball game. The crowd disrupted inside the gymnasium during the game and before play could resume between the two high school teams, the building had to be emptied of all spectators.

Two weeks ago Saturday at Belleville High School, there was a similar disruption. This time it was an afternoon wrestling match. One of the Belleville wrestlers, apparently annoyed by sneering Nutley boys, walked over to the nearby stands and threw a punch. In a flash, the gymnasium floor was covered by spectators. Chairs were in the air, and fights broke out all over the place. It took Mr. Wische remarged after that near-riot in the Belleville gymnasium a week ago Saturday that repeated several minutes to quiet the crowd.

Mr. Herman Wische, Belleville's athletic director, finally addressed the

crowd and said he would give the groups another chance to watch the wrestling matches in an orderly manner. Otherwise, Mr. Wische said the gymnasium would be emptied of all spectators.

In the Belleville case, we've been told that the wrestler who punched the fan is being disciplined. In the other incidents this winter, we frankly don't know whether disciplinary action has been taken or not.

To be sure, spectatr disruptions are not new. However, the increasing frequency of these major outbreaks has not caused much concern throughout the metropolitan areas of the state.

Belleville has decided to reschedule its athletic events ordinarily held at night to afternoons. Nutley High School is seriously considering following suit, if not for all contests, at least those with schools whose followings have shown a proneness for such outbreaks.

occurences of such incidents could ruin high school athletics.

If these incidents are permitted to continue unchecked, Mr. Wische's prediction, unfortunately, could come true.

For schools where these outbreaks have occurred, a serious threat is already with us. For the other schools, including most in the Big Ten, the possibility of these disruptions happening dictates that preventative action be implemented.

The overall picture is one which needs to be discussed and given a thorough airing when the Big Ten representatives meet in Nutley later this month. P.R.W.

## February

The trees wistful in the square,  
Wearing a half-expectant air;  
The sky is a slender silver bell  
That waits to sound the knell  
Of winter.

— Anne Mary Lawler.

It seems that no sooner has the new year arrived than February is knocking on the doorstep. The arrival of the second month in the year signifies that one-twelfth of 1968 is already at an end.

February is a deep winter month, and it is cold throughout in most parts of the country and is perhaps the bitterest month of winter. Only January usually rivals it in this regard.

February in 1968 has twenty-nine days, and is a Leap Year February.

The first quarter of the moon will appear on the 6th and will reach full-

ness the 14th. The last quarter will be observed on the 20th.

Morning stars in February will be Mercury, Venus, and Jupiter. The evening stars will be Mars, Saturn and Mercury (1-15) and Jupiter (20-29).

Days will continue to get longer during February, the first day of the month being ten hours long, while the last will be over eleven hours.

The major holidays in February are Lincoln's birthday on February 12th, and Washington's birthday on February 22nd. St. Valentine's Day falls on the 14th, which is the night of the full moon, which happens only once in every so many decades.

Other birthdays of interest include those of Charles Dickens, born February 7th, 1812 at Landport, England. The anniversary of the chartering of the Boy Scouts of America falls on February 8th. The chartering took place on February 8th, 1910.

## Seems Only Yesterday

### ONE YEAR AGO

Rocco Saletta was elected unanimously as president of the Belleville Board of Education for the coming year. He served as vice president the year before.

A brief 30 minute Belleville Town Council meeting cost the taxpayer approximately \$1,000 per minute.

Town voters overwhelmingly endorsed the Board of Education's \$57,425 capital outlay portion of the school budget for fiscal 1968.

### FIVE YEARS AGO

Paul J. Francisco, defeated candidate during the school board elections, charged the Belleville Times with inaccurate and distorted reporting when the newspaper disclosed Belleville citizens had objected to their names being used in a two-page advertisement in another newspaper endorsing him for a seat on the school board.

The appointment of Donald Squier to the position of Marketing Manager - Systems for the Aero - Space Division of Walter Kidde & Co., Inc., Belleville, was announced by Herbert E. Taylor, Division Marketing Director.

### TEN YEARS AGO

Commissioner Robert C. Gruhin, director of public affairs, announced at a testimonial dinner in his honor that he will be a candidate for reelection in the Town Commission election.

Mrs. Dolores Donato announced her candidacy for a seat on the Board of Commissioners in the May election.

Thomas Pignator of Franklin Avenue, former owner of the Onyx Cocktail Lounge, announced he was entering the automobile business after 40 years in the tavern business.

### 15 YEARS AGO

The enthusiastic response which followed the announcement of the first "Music to Enjoy" concert necessitated a change of location. In order to accommodate all those who wish to attend, the program was to be held at Wesley Methodist.

Classes for Belleville's paid Firemen were started by Captain Carl Hndertpfund. Tec-

niques for rescue work in the event of people being trapped in buildings due to bombing, floods, tornados or other disasters were taught.

Commissioner Elmer S. Hyde of Rossmore Place accepted the chairmanship for the 1953 fund raising appeal of the Essex County Chapter of the American Cancer Society.

### 20 YEARS AGO

Following a conference with the Police Chief's Association of New Jersey, Public Safety Director Noll returned Chief George Spatz to his regular tour of duty on the day shift.

Belleville spilled the doughy Immaculate Conception team in the finals of the County tournament, winning a close game by a score of 28-23.

### 30 YEARS AGO

The Polish - American Democratic Club of Belleville completed arrangements for a card party and venison dinner. The executive committee was headed by Anthony Pelshynski, president.

Greylock P.T.A. observed Fathers' Night in the school auditorium. Dr. William L. Tucker spoke on the topic, "Mark Twain and His Old Man." Charles Watson was guest soloist, accompanied by Arthur S. Ackerman.

### 40 YEARS AGO

The Belleville Women's Club was planning a "shower" for its new clubhouse at 51 Rossmore Place which was to be formally opened sometime during March.

Mrs. Charles Nutt and daughter Shirley of Linden Avenue were weekend guests of Mrs. William Geiser of Weehawken.

The Belleville Community Chorus was forced to disband because of the resignation of its conductor, Mrs. Anna Holmes Bunnell, and of its president and sponsor August Kirchdoerffer.

### 45 YEARS AGO

Governor George S. Silzer was the principal speaker at a testimonial dinner to School Commissioner George Fitzsimmons, held in the Newark Athletic Club.

Ben Becker, William Anderson and Ray Demgard spent the weekend in Atlantic City.

## Religious Services

**BELLEVILLE ASSEMBLY OF GOD**, 174-178 Holmes St., the Rev. Anthony DiQuattro, pastor. Sunday — 9:45 a.m. Sunday school; 10:45 morning worship. Wednesday — 7:45 p.m. Bible study.

**BELLEVILLE REFORMED CHURCH**, Main and Rutgers Streets, Sunday — 9:30 a.m. worship service. Tuesday — 7 p.m. Girl Scouts.

**BETHANY LUTHERAN CHURCH**, Joralemon and New Streets. Rev. Albert E. Als-pach, pastor. Sunday — 8:30 a.m. and 11 a.m. worship service; 9:30 a.m. Sunday school and adult discussion group.

**CHRIST EPISCOPAL CHURCH**, 395 Washington Avenue. Rev. Fred Long, rector. Sunday — 7:30 a.m. Holy Communion and 9:15 a.m. family service and church prayer and sermon by rector. Wednesday — 10 a.m. Holy Communion and Intercession and healing service.

**CONGREGATION AHAVATH ACHIM**, Belleville Jewish Center, 125 Academy Street. Rabbi Henry Glaser. Friday — Sundown, lighting of candles; 8:30 p.m. services. Saturday — 9 a.m. services.

**FEW SMITH MEMORIAL CHURCH**, Union Avenue. Little St., Belleville. Rev. Alfred W. Stone, Jr., pastor. Sunday — 9:30 and 11 a.m. worship services.

**EVERYMAN'S BIBLE CLASS**, Joralemon Street, Belleville. Dr. Emery Kocis, leader. Sunday — 9:30 - 10:30 Bible class.

**SECOND BAPTIST**, Stephens and Academy Street, Rev. Henderson Goldsteen, pastor.

Sunday — 9:30 a.m. Sunday school; 11 a.m. morning worship.

**TRINITY CHAPEL OF THE CHRISTIAN AND MISSIONARY ALLIANCE**, Union and Hancox Avenue, Nutley. The Rev. Harry A. Aufiero, pastor. Sunday — 9:45 a.m. family Sunday school; 11 a.m. morning worship; 7 p.m. evening service. Thursday — 7:30 p.m. midweek prayer and Bible study.

**ST. ANTHONY'S** 63 Franklin Street, Rev. Titian P. Menegus, pastor. Sunday — Masses at 7:30, 9, 10, 11 and 12 in church, at 11:05 and 12 in chapel. Holy Days — Masses at 7, 8, 9, 10 a.m. and 5:30 and 7 p.m. Confessions Saturdays, eve of First Friday and Holy Days from 4:50 and arrangements at 1 p.m. Sundays. Marriage arrangements required three months in advance.

**GRACE BAPTIST CHURCH** Overlook and Bremond Street. Rev. John Mair, minister. Sunday — 9:45 a.m. School; 11 a.m. morning worship. 11 a.m. and 7 p.m. service Wednesday — 7:30 p.m. Women's Bowling. Thursday — 7:45 Choir practice.

**MONTGOMERY-PRESBYTERIAN**, 638 Mill Street, Rev. Howard B. Day Jr., pastor; Mrs. Paul Lewis, organist. Sunday — 9:30 a.m. worship service and church school with adult Bible class; 11 a.m. worship service. Friday — 8 p.m. Senior Choir Rehearsal.

**ST. PETER'S**, 159 William Street, the Most Rev. Joseph A. Costello, pastor. Sunday masses, 6, 7, 8 (high) 9:30, 10:45, 12 auditorium. Daily masses — 6:30, 7:15, 8, 9 a.m. and 7 p.m. First Friday mass-

es at 6:30, 7, 8, 9 a.m. and 7 p.m. (11 a.m. during school year.) Confessions, Saturdays of Holy Days, 4 to 5:30 and 7:30 to 9 p.m. Daily after 7 p.m. Mass. Baptism, Sundays at 2 p.m. Novena in honor of Miraculous Medal, 7:45 p.m. Marriage arrangements should be made six weeks in advance.

**TEMPLE MENORAH** Bloomfield, Rabbi Nathan H. Fish, spiritual leader, Thomas A. Davis organist and choir director. Friday — sabbath services 8:30 p.m., sermon by Rabbi Fish.

**WESLEY METHODIST** Washington Avenue and Academy Street. Rev. Warren P. Sheen, pastor. Rev. Mary Lou Bedardis, assistant minister. Thursday — 6:45 — Jubilate Choir rehearsal. 7:45 confirmation class and chapel choir rehearsal 9 p.m. alcoholics anonymous. Friday — 3:30 p.m. junior and senior high recreation. 7:15 Pack meet. Saturday — youth group dinner. Sunday — 9:30 a.m. church school; 11 a.m. worship service with Nursery care. 6:30 p.m. junior high fellowship. 7:30 p.m. senior high fellowship on the second and fourth Sunday. Tuesday — 8 p.m. evening circle. Wednesday — 3:30 p.m. Cub Pack 301; 7 p.m. Boy Scout Troop 301.

**SILVER LAKE BAPTIST**, Rev. B. Pascale, pastor, 166 Franklin Street. Sunday-10 a.m. Bible school for all ages; 11 a.m. morning worship service; 1:30 p.m. Youth service.

**LITTLE ZION, UAME**, 154 Stephens Street. Dr. Mary A. Farrar, pastor. Sunday — 11 a.m. worship service with the message by the Pastor.

## Speak Up

## Silver Lake Area Should Secede From Belleville

To The Editor, The Times-News:

I do not question the right of the town to have a planning board, but I strogly protest the way it operates behind closed doors.

Belleville homeowner's are up in arms over the intent of the planning board to demolish their property for high rise apartments in the Silver Lake district.

This 'Master Plan' with its beautiful colors is a work of art and it matches the rainbow.

It has been rejected by a previous administration under the Council Manager form of Government.

I believe it is for the benefit to relocate thousands of people who are to be displaced by the city of Newark. The city of Newark has given away thousands of acres to the airport, the new medical school and suffered a loss in ratables of \$20,000,000.

Many of these families to be displaced live in slum areas and on relief. The town of Belleville has been selected as the dumping grounds for the mistakes of its neighbors.

If this master plan is approved by the Commission against the wishes of the people it will create the same problem here and pose a serious threat to our peace and security. This is because these high rise buildings are not privately owned but paid for with federal funds.

All projects sponsored by the government pay no taxes and would produce a heavier tax burden on the rest of the people.

I hope for the good of the town and all the people the Commission would be kind enough to reject the entire plan for the duration of the Vietnam conflict. The plan spells trouble and could lead to a new movement to change our form of government, for Silver Lake to break away from the Belleville and become a

community of its own, which has been done elsewhere with other communities.

Since the people of Belleville have no say in this matter which is up to the Commission, write to your representatives and strongly voice your protest of this action.

We must fight together to protect what we own.

Sincerely Yours

Albert Guglicelli  
75 Lake Street  
Belleville, New Jersey

## Lairds Thank Town Firemen

To The Editor, The Times - News:

I wish to acknowledge my thanks to the Belleville Fire department for their quick response to my call. Our prayers go out to Fireman Baumgartner and Captain Carr, who were injured that morning. They had remained behind to make sure my home was secure.

Sincerely,

Mrs. Harry Laird  
204 Greylock Parkway  
Belleville, N.J.

## Belleville Bulletin Board

Today, February 1

12 a.m. Belleville Lions Club - Christian's Lounge, Washington Avenue.

6:30 p.m. - Belleville Kiwanis Club - Fountain Restaurant, Watessing Avenue.

8 p.m. - Women's Auxiliary, Italian Florentine Society Clubhouse, Belleville.

8 p.m. - School One PTA - All Purpose Room of School.

8:30 p.m. - VFW Younginger Aiden Jr. Post 2 - Veterans Hall 17 Belleville Avenue.

9 p.m. - Alcoholics Anonymous Wesley Methodist Church.

Monday, February 6

10:30 a.m. Woman's Club of Belleville; Board meeting - Clubhouse, 51 Rossmore Pl.

12 a.m. - Woman's Club of Belleville, Trustee meeting - Clubhouse, 51 Rossmore Pl.

1 p.m. - Woman's Club of Belleville, Dessert Bridge - Clubhouse, 51 Rossmore Pl.

8:15 p.m. - Belleville Community Welfare Council - De-Witt Savings and Loan Building, Washington Avenue.

8:30 p.m. - Court-Gratia 751, Catholic Daughters of America - Lower Hall of St. Mary's School, Nutley.

Tuesday, February 6

10 a.m. - Woman's Club of Belleville Art Workshop Day Clubhouse 51 Rossmore Pl.

10 a.m. - Woman's Discussion Group - Belleville Public Library.

6:30 p.m. - Branch Brook - Belleville Kiwanis Club Parrillo's Restaurant.

7:30 p.m. - James G. Shawger Home and School Association - Executive Board-School 4, 30 Magnolia Street.

8 p.m. - Elks Auxiliary - Clubhouse, Washington Avenue.

8:15 p.m. - School 8 PTA general meeting - School 8.

Wednesday, February 7

9:30 a.m. - Retired Men of Belleville - Fewsmith Church

10 a.m. 3:30 p.m. - Woman's Club of Belleville Cancer Dressing Unit Clubhouse, 51 Rossmore Place.

12:15 p.m. - Belleville Rotary Club - Fountain Restaurant, Watessing Avenue.

8 p.m. - Suburban Aquarium Society - Recreation House, Joralemon Street Belleville.





**READY TO RESPOND** — Members of the Belleville ambulance squad are ready to respond to any emergency. They are from left to right: Ken Bedford, Art Whitman, Gaspar Siciliano, Tom Nisvoccia and Ken Nyegaard.

## American Legion Auxiliary Post 105 Will Aid Malaysian Hospital Drive

Each year the American Legion Auxiliaries throughout the country study the people customs, living conditions of a foreign country and try to improve and aid these foreign neighbors in any way they can. This year the country is Malaysia; and Mrs. Patrick Wynn, chairman, reports that the Malaysian people are badly in need of modern hospital. The money we donate each month will go toward this hospital, which will have a clinic, a maternity ward and other essential departments. At present, 43 per cent of Malaysian children die before they reach the age of five years; and maternity deaths are also very high.

The delivery of used nylon hosiery to Greystone Park hospital has been an Auxiliary project for years, and Mrs. Eugene Hess, Unit 105 past president, is the person who has seen that this worthwhile program is carried out. The hospital sells these nylons, and with the money, buys television sets for the wards. Just recently, seven pounds of nylons were delivered by Mrs. Hess.

During the meeting of Amer-

ican Legion Auxiliary 105, Mrs. Julia Huemer suggested that a donation of \$25 be given to the Belleville Fireman's Fund; and the ladies agreed unani-

mously. At the close of the business meeting, conducted by Mrs. James V. LaMotta, the hostesses, Mrs. Vincent Hearn and tesses, Mrs. Vincent Hearn and

Mrs. James LaMotta, served refreshments.

## Police Respond To Emergencies

In last week's issue of the Belleville Times an article appeared referring to the Ambulance service in Belleville. The article gave the impression that the Police Department was in no way connected with the Belleville Ambulance service, fire chief Carl F. Hunderpfund said.

"It is true that the ambulance is operated and maintained by the Fire Department however the Police do co-operate with the Fire Department 100 per cent. Our second ambulance, which is strictly

emergency is in most cases manned by a policeman and a fireman. In addition, on most emergency calls, police arrive on the scene before our ambulance and in many cases supply first aid until the ambulance arrives.

"I am most grateful to the Police Department for the fine cooperation between our departments," the chief said.

## School 9 PTA Plans Founders Day Program

Number Nine School PTA will celebrate Founders Day on February 6 at 8 p.m. in the school auditorium. In keeping with the 50th anniversary

of the Essex County Council of Parents Teachers Associations a PTA history will be presented by the founders day chairman, Mrs. Phillip Lazara and Mrs. Dan Mc Carthy, program chairman.

Speaker for the evening will be Pomerantz, psychologist for the Belleville system who will explain the services rendered our schools.

**R. G. WHITTLE**  
ROOFING—CARPENTRY  
GUTTERS — LEADERS  
ALUMINUM WINDOWS  
HOME REPAIRS  
PL 3-6862 • PL 8-1833

Learn To  
Play The  
**PIANO**  
with  
**FRANK ROSA**  
CALL PL 1-0338

## Captivating Hoods

in  
*Fun Furs*

to keep you Warm, Chic and Happy

**\$4.98**

From Same style in real fur... from \$9.98 up

**VOGUE**  
millinery

14 LEXINGTON AVENUE  
PASSAIC, N.J.  
Open Monday and Friday Nights



• BLACK white tipped brown  
• WHITE white tipped black

**DR. A. J. SHACK**  
**DR. E. L. SHACK**  
ANNOUNCE THE OPENING OF A BRANCH OFFICE  
FOR THE PRACTICE OF OPTOMETRY  
IN BLOOMFIELD, NEW JERSEY  
AN APPOINTMENT MAY BE MADE AT EITHER OFFICE  
NEWARK OFFICE: 107 BROADWAY PHONE: 482-3330  
BLOOMFIELD OFFICE: 673 BLOOMFIELD AVE. PHONE: 748-1234

Johnny Unitas says  
"The fellas at AAMCO are all pros!"

**AAMCO TRANSMISSIONS**

1-Day Service at Over 500 Centers Coast-to-Coast

WORLD'S LARGEST TRANSMISSION SPECIALISTS

126 Washington Ave., Nutley  
**661-3030**

In Emergency Call Joe Barone, Mgr. 661-1615  
Open Daily 7 to 7—Sat. 7 to 1

FREE Multi-Check • Towing • Road Test

Visit **MIDE** at TOTOWA NOW ON DISPLAY!

**1968 DATSUN**

BIGGER & BETTER Than Ever!

With Luxury Features NOW STANDARD

**1967 Datsun LEFTOVERS**

Fully Equipped—Delivered NOW

**\$1499**

Includes:  
4 ply white walls, bucket seats, padded dash, padded visors, back-up lights, windshield washers, 4-speed synchromatic trans., heater, defroster, full wheel covers, locking gas cap, dual head lights.

SUPPLY LIMITED

**MIDE MOTORS, INC.**  
440 RTE. 46 TOTOWA  
(Opp. Topps Discount Center)  
256-1200

**UPHOLSTERY CLEANED**

By Machine  
Dull Colors Restored  
Expert Workmanship  
Cleaning Guaranteed  
Amazingly Excellent Results

**MAGICLEANER**  
778 CHANCELLOR AVE.  
IRVINGTON 371-4249  
STANLEY PLATEK, Prop.

Gerald Carter  
**QUALITY-VALUE USED CARS**

Looking for a fine quality used car? You'll find just the make, model and color you desire in Central Cadillac's full city block of Quality-Value used cars — all reasonably priced and guaranteed by Central Cadillac to give you thousands of miles of dependable and safe motoring. You'll find Jerry Carter, used car representative, all ways at your service.

**Central** CADILLAC, INC.  
"America's Leading Cadillac Dealer"  
360 Central Ave., Newark  
MA 4-2264

☆☆☆☆☆☆☆☆☆☆☆☆☆☆☆☆☆☆☆☆☆☆☆☆☆☆☆☆☆☆

# Pre-Washington's Birthday Sale

February 1st to February 24th

## FREE ONE SHEET OF PANELING

With The Purchase of 6 or More of **PLY-GEM PANELING**

### PANELING SPECIALS

**INWOOD PANELING 4x8** \$8.39  
Birch — Tawny, Honey, Ivy, Blueberry, Bronze  
Elm — Moss, Mushroom, Raspberry, Express, Alpine

**"OLDE" PLY-GEMS** \$11.87  
Hickory, Pecan, Chestnut, Persimmon

**"JAVA" PLY-GEMS** \$5.34 & \$8.29  
Pecan, Mahogany, Elm, Ebony, Willow, Birch, Walnut, Cherry

**PLY-GEM REAL WOOD PANELING**

AMERICAN WALNUT	\$15.68	GOLDEN BIRCH	\$10.98
AMERICAN CHERRY	15.68	ANTIQUE BIRCH	10.98
BLONDE ELM	11.04	ROSEWOOD	29.12
MOCHA ELM	11.04	WHITE LIMBA	29.12

**NEW VINYL-PANEL by PLY-GEMS**  
• Amber Birch • Black Walnut  
• Pecan • Teak • White Elm

**Rustic Decorator LITE BEAMS**  
For Ceilings  
Easy To Install — Lightweight — Durable  
2x6 \$1.50 ft.  
4x6 \$1.66 ft.

**Armstrong CEILING TILE**  
White 12x12 9 1/2 sq. ft.  
Suspended Grid 10 1/2 sq. ft.  
Excelon Floor Tile 20 sq. ft.

**SPINDLE-FLEX POLES**  
Spindles 1.39  
Connectors .15  
Finials 1.75

**KITCHEN STOOLS** \$8<sup>26</sup> to \$11<sup>60</sup>

**MEDICINE CABINETS** \$8<sup>95</sup> up

# VIOLA BROS.

180 WASHINGTON AVE. NUTLEY 667-7000

☆☆☆☆☆☆☆☆☆☆☆☆☆☆☆☆☆☆☆☆☆☆☆☆☆☆☆☆☆☆

**SUPER SPECIAL**

4x7 SHEET **2<sup>99</sup>**



# WEDDINGS AND ENGAGEMENTS IN THE SOCIAL SPOTLIGHT



MISS BARBARA GRAY



MISS J. SICULIETANO



MISS SUSAN FRANK

## August Nuptials For Miss Gray, John Campion

Mr. and Mrs. Samuel N. Gray of 342 Little Street, announce the engagement of their daughter, Barbara Jean to John Patrick Campion son of Mr. and Mrs. John Campion of Jersey City.

The couple received their BA degrees in special education from Jersey City State College.

Miss Gray is a teacher in Non from Jersey City state School System.

Mr. Campion is a teacher in the Paramus Public School System and is studying for his Master's degree in psychology at Jersey City State.

The wedding will be August 31.

## Miss Siculietano Henry Garofalo Will Be Wed

Mr. and Mrs. Sebastian Siculietano of 749 Bloomfield Avenue, Nutley, announce the engagement of their daughter, Jeanne to Henry Garofalo Jr., son of Mr. and Mrs. Henry Garofalo St. of Lyndhurst.

The troth was made known January 27 at a party given at the Lyndhurst Amvets.

Miss Siculietano, a graduate of Nutley High School, is assistant bookkeeper with Viola Brothers, Nutley.

Mr. Garofalo, Jr., an alumnus of Lyndhurst High School, is produce manager with Ramsey Shop - Rite, Ramsey.

## Betrothal Told Of Susan Frank, Richard Wolfe

Mr. and Mrs. Steve H. Frank of 175 New Street announce the engagement of their daughter, Susan to Richard Wolfe, son of Mr. and Mrs. Arnold Wolfe of Stony Point, New York.

Miss Frank, a graduate of North Rockland High School, attended Pratt Institute and Rockland Community College and is now in the drafting department of Wallace and Tierman Company, Belleville.

Mr. Wolfe, also an alumnus of North Rockland High School, is a student at Fordham University.

## STORK CLUB

Angela M. Avallone  
A fourth child, a daughter, Angela Marie was born to Mr. and Mrs. Ralph Avallone of 64 Franklin Street, December 30 at Clara Maass Memorial Hospital. Birth weight was 7 pounds, 4 ounces. Mrs. Avallone is the former Lillian Gehander, daughter of Mrs. Irene Gehander of New York. Mr. Avallone is with Puroator Products.

Avenue, is a routeman with Standard Brands Inc., Passaic.

Bruce W. Bray Jr.  
A first child, a son, Bruce Wayne, was born to Mr. and Mrs. Bruce W. Bray Sr. of 55 Division Avenue, December 31 at Clara Maass Memorial Hospital. Birth weight was 7 pounds, 4 ounces. Mrs. Bray is the former Jean Reppin, daughter of Mrs. Walter R. Reppin of 539 Joralemon Street. Mr. Bray, son of Mr. and Mrs. Donald T. Bray of 48 Division

Edward F. Szep  
A second child, a son, Edward Francis was born to Mr. and Mrs. Edward J. Szep of 29 Berkeley Avenue, January 10 at Clara Maass Memorial Hospital. Birth weight was 7 pounds, 13 ounces. He joins Carole Elizabeth, 14 months. Mrs. Szep is the former Carol Ann Geiling, daughter of Mr. and Mrs. Henry G. Geiling Sr. of Edison. Mr. Szep, son of Mrs. Helen E. Szep of 29 Berkeley Avenue, is an art director with Barbetta - Miller Advertising, Upper Montclair.

Keith M. Pereles  
A third child, a son, Keith Michael, was born to Mr. and Mrs. John M. Pereles of 99 New Street, Nutley, January 7 at Clara Maass Memorial Hospital. Birth weight was 7 pounds 1 ounce. He joins David John, 5 and Susan Rita, 3. Mrs. Pereles is the former Rifa Liddy, daughter of Mrs. John Liddy of 26 Cherry Place, Nutley. Mr. Pereles, son of Mr. and Mrs. John Pereles of 206 Floyd Street, Belleville, is a commercial artist with Eastern Art Inc., Rutherford.

## Essex Gets Live Opera

A big step toward offering more culture to the already established explosion is the news that the Essex Y will be offering a series of four operas throughout our service areas beginning March 9th.

The productions, to be presented by the Ruffino Opera Association of New York, will include "La Boheme," to be presented on Saturday, March 9th, at Columbia High School in Maplewood; "Carmen" for presentation on Saturday, April 6th, at the Orange High School; "La Traviata," to be presented at Mountain High School, West Orange, on Saturday, May 4th and "The Marriage of Figaro," to be presented at the Livingston High School on Saturday, June 1st.

Working on its fourth year of existence the Ruffino Opera Association presented more than 150 performances last year at the Provincetown Playhouse in New York.

The association was founded primarily as a nonprofit, educational group composed of professional singers, conductors, stage directors and scenic designers all of whom are devoted to the presentation of grand opera that is vocally and visually good theatre.

## Karolyn Guarino Is One Year Old

Miss Karolyn Guarino celebrated her first birthday on Wednesday, January 31.

Karolyn is the daughter of Mr. and Mrs. Vincent Guarino of 21 Sanford Avenue, Belleville. Mrs. Guarino is the former Julie Gardi. Mr. Guarino is employed at Tecfab Industries, North Arlington.

Among the many who sent birthday wishes to little Karolyn were her grandparents Mr. and Mrs. E. Gardi of 26 Tremont Place, Nutley. They are the owners of "Dolly's Restaurant" at 503 Franklin Avenue. Also congratulating the youngster on the occasion of her first birthday were Mr. and Mrs. Ralph Guarino of Clifton Avenue, Newark.

## Auxiliary Plans Annual Outing

Dinner at the Hawaiian Cottage, Route 38, Cherry Hill, will be a feature of the annual bus trip by the Ladies Auxiliary of the Clara Maass Hospital, Belleville, on Sunday, February 4. The trip is being made in conjunction with the "String Bands on Parade," to be held in Philadelphia, that afternoon.



JAYCEE AWARD — The Belleville Jaycees annual Christmas Light Award for the best holiday light display was received by Mr. and Mrs. Lewis Cicala of 11 Caroline Road. Pictured from left to right during the presentation of the plaque to the Cicalas are: Andrew Vyniski, Jaycee light award chairman; Mrs. Cicala; Mr. Cicala; and John Slefz, Jaycee vice president.

## Mr. And Mrs. L. Cicala Win Award For Best Holiday Home Light Display

Mr. and Mrs. Lewis Cicala of 11 Caroline Road, have been awarded the annual Belleville Jaycees Christmas Light Award Plaque for the best holiday display on a home in Belleville.

Andy Vyniski Jaycee committee chairman explained that his committee had toured all of the streets in Belleville

and after narrowing the final selection down to five homes, Mr. and Mrs. Cicala's home was chosen. He went on to say that the number of lights on homes were not the deciding factor, but the judge's conception of taste, and amount of work that went into the decoration were the deciding factor.

The Belleville Jaycees also

have a number of up coming projects according to Vyniski, two of which are junior Bowling, a National Jaycee Bowling competition for ages 9 thru 17, and the annual Cherry Blossom Festival.

He also mentioned that the Jaycees are always looking for new members interested in Leadership training thru community development.

## Ruggiero Ricci's 1734 Guarnerius Made by Craftsman 200 Years Ago

The average layman looking at Ruggiero Ricci's 1734 Guarnerius would not think it much different than any other violin. But it definitely is.

The instrument to be played by Ricci when he appears with the New Jersey Symphony Orchestra Friday at Montclair High School and Saturday at Millburn High School is among the finest ever made.

Its brilliant perfection took form more than 200 years ago in the little Italian town of Cremona. Crafted from the very finest materials available, it was one of only 13 instruments produced in 1734 by Bartolomeo Giuseppe Guarnerius, then at the peak of his career as violin maker.

One of a series of Guarnerius fiddles known as "Joseph's" (anglicising the maker's Christian name), it is the product of an art whose secrets instrument makers and acoustical scientists around the world have tried vainly to fathom for two centuries.

Like any great violin, Ricci's Guarnerius has an extensive pedigree. No so many years ago, it sang under the fingers of another great violin virtuoso, the late Bronislaw Huberman.

Ricci purchased the rare and priceless instrument in 1956 from the New York firm of Wurlitzer, guardian of a

unique collection of historic violins.

Probably the most renowned of its owners was the late 19th Century collector and violinist George Alfred Gibson, whom history books identify as music director for the coronations of Edward VII and George V of England.

Its earliest known owner was an official of the Bank of England. Prior to that history bogs down, since Guarnerius and Stradivarius fiddles are world travelers and relinquish their secrets only through the most exhaustive research.

The maker of Ricci's fabulous violin was born in Cremona in 1698, the third generation in a family of distinguished fiddle makers.

A "mystery man" of music, Guarnerius left not a single scrap of writing to shed light on his career, and was nearly impossible to trace when scholars began to be interested in his works in the 1920s.

His cryptic labels, or "tickets," as they are called in the vocabulary of instrument dealers, bear only the Latin inscription: "Joseph Guarnerius fecit Cremona Anno 17—"

While the experts can spot a true Guarnerius from many of its characteristics, each of the 250 instruments the producers of the Italian nobil-

ed during his lifetime has its and burling or boldness of detail work. Thus, no "supreme" example of his work can be cited.

Guarnerius, a pupil of the great Stradivarius, patterned his style of construction on own slight variation of form that of Brescians di Salo and Magini.

But while the "Strads" often and carving, choice of woods were produced for dilettante and Church patrons, the Guarnerius fiddles usually were sold to itinerant musicians who played hard and earned little.

For this reason, relatively few of the magnificent instruments (Guarnerius made violins only) have survived in playable condition today.

Constant use of such instruments is therapeutic rather than harmful, for the years are kind to a great violin if it is reasonably protected.

However, Ricci, who has insured his Guarnerius for a staggering sum, never plays it in too humid climates and takes numerous measures to guard the magnificent varnish and fragile body.

Tickets for the Montclair and Millburn performances, part of the New Jersey Symphony's Suburban Concert series, may be obtained at the Symphony offices, 1020 Broad Street, Newark, or by calling 624-8203.

Wall Groupings  
Decorative Items  
Antique Jewelry  
Furniture &  
Bike-A-Bike  
Antiques & Interiors  
by Mr. Ronald  
33 Ridge Rd., No. Arlington  
958-7802

## State Congress of Parents Schedule Big Conference

The New Jersey Congress of Parents and Teachers has scheduled a special conference for January 31, 9:30 a.m. to 2:30 p.m. at Newark State College, Morris Avenue, Union, for all interested PTA members.

The luncheon speaker will be Mrs. Edward Ryan, Legislation chairman of the National

Congress of Parents and Teachers.

Dr. Elaine Raichle of Irvington and Jack Platt of the music department of Newark State College will discuss cultural arts and endeavors toward obtaining a visual and performing arts high school.

Mrs. Hector Reid, state program chairman, Mrs. R. Duane Taylor, state juvenile protection chairman and Mrs. Harry Fornarotto, state health chairman, will hold conferences for their respective county and local chairmen.

Presidents of local associations will consult with Mrs. Oakford A. Schallck, President of the New Jersey Congress.

Attending from Essex County will be Mrs. George D. Brown of Irvington, Co. council president, county officers, local presidents, county and local chairmen

Opticians  
Zenith HEARING AIDS  
Raymond G. Marshall  
Pilgrim 3-8580  
460 Franklin St., Bloomfield  
Hours: 9:30-5:30 Daily  
7:00-1:30 Thurs. Eve.  
Other stores in Caldwell and Pompton Lakes

# 3 FOR 1 SALE

Special Offer! Thurs. Jan. 25 thru Thurs. Feb. 1

1- 100% HUMAN HAIR  
2- WIG  
3- CARRYING CASE  
4- STYRO FOAM HEAD

ALL YOURS COMPLETE \$29.95

100% HUMAN HAIR  
WIGLETS \$14.95

MADE IN ITALY

100% HUMAN HAIR  
FALLS \$39.95

EXPERT STYLIST ON PREMISES!

## Importer's Outlet

594 KEARNY AVE.  
KEARNY 991-9713

OPEN DAILY 10 AM TO 6 PM  
THURS. 10 AM - 8 PM

## KEEP CORN COOL, SWEET

Florida sweet corn growers rush crates of newly picked ears to a nearby hydrocooler for prompt chilling then ship ears under snow ice. This keeps ears sweet, tender. Always refrigerate corn as soon as purchased.

## CARPET SHOPPING?

Famous Brands at DISCOUNT PRICES

- Lees
- Gullistan
- Magee
- Hightstown
- Barwick
- Berven
- Hardwick

- Masland
- Callaway
- Roxbury
- Firth
- Downs
- Stephen Leedom

178 E. 33 St. at Broadway, Paterson

Phone 271-7884 — Open Daily 9:30-6, Thurs. & Fri. 9:30-9  
Fine Imports from: Belgium, Scotland, England, Italy  
Budget Terms — Decorator Service — FREE Estimates

## GET YOUR INFORMATION FROM YOUR PHYSICIAN

Too little knowledge has always been a danger and there are too many people with insufficient knowledge, who are quick to offer advice about what to do for almost any sickness. Often well meaning friends will offer you drugs doctors have prescribed for them, because their symptoms resemble your problem. In days long past, no harm usually was done. We had few positive action drugs.

Medicines now are usually much more powerful. They no longer, as a rule, are the old type of many ingredient combinations, given with the hope that one of the different drugs will help. Please do not offer your friends any medicine you take yourself unless their doctor approves. It is possible to harm instead of help.

YOUR DOCTOR CAN PHONE US when you need a medicine. Pick up your prescription if shopping nearby, or we will deliver promptly without extra charge. A great many people entrust us with their prescriptions. May we compound and dispense yours?

## ABBOTS DRUG STORE

PRESCRIPTION HEADQUARTERS

531 Washington Ave.  
Belleville

Phone: PL 9-8181

## Superb! Continental Cuisine

the PUB  
Restaurant & Cocktail Lounge  
955 Allwood Rd. Clifton  
773-2110

VISIT THE PUB for LUNCH or DINNER

JIMMY CATALANO  
At The Twin Organ, Piano and Trumpet  
"Guaranteed to leave you breathless" ... CUE MAG.  
DANCING & ENTERTAINMENT Tues. thru Sat.



WEDDINGS AND ENGAGEMENTS IN THE SOCIAL SPOTLIGHT



MISS BARBARA GRAY

August Nuptials For Miss Gray, John Campion

Mr. and Mrs. Samuel N. Gray of 342 Little Street, announce the engagement of their daughter, Barbara Jean to John Patrick Campion son of Mr. and Mrs. John Campion of Jersey City.

The couple received their BA degrees in special education from Jersey City State College.

Miss Gray is a teacher in Mon from Jersey City state School System.

Mr. Campion is a teacher in the Paramus Public School System and is studying for his Master's degree in psychology at Jersey City State.

The wedding will be August 31.



MISS J. SICULIETANO

Miss Siculietano Henry Garofalo Will Be Wed

Mr. and Mrs. Sebastian Siculietano of 749 Bloomfield Avenue, Nutley, announce the engagement of their daughter, Jeanne to Henry Garofalo Jr., son of Mr. and Mrs. Henry Garofalo St. of Lyndhurst.

The troth was made known January 27 at a party given at the Lyndhurst Amvets.

Miss Siculietano, a graduate of Nutley High School, is assistant bookkeeper with Viola Brothers, Nutley.

Mr. Garofalo, Jr., an alumnus of Lyndhurst High School, is produce manager with Ramsey Shop - Rite, Ramsey.



MISS SUSAN FRANK

Betrothal Told Of Susan Frank, Richard Wolfe

Mr. and Mrs. Steve H. Frank of 175 New Street announce the engagement of their daughter, Susan to Richard Wolfe, son of Mr. and Mrs. Arnold Wolfe of Stony Point, New York.

Miss Frank, a graduate of North Rockland High School, attended Pratt Institute and Rockland Community College and is now in the drafting department of Wallace and Tierney Company, Belleville.

Mr. Wolfe, also an alumnus of North Rockland High School, is a student at Fordham University.

STORK CLUB

Angela M. Avallone  
A fourth child, a daughter, Angela Marie was born to Mr. and Mrs. Ralph Avallone of 64 Franklin Street, December 30 at Clara Maass Memorial Hospital. Birth weight was 7 pounds. She joins Caroline, 16, Ralph 12, and Linda 6. Mrs. Avallone is the former Lillian Gehander, daughter of Mrs. Irene Gehander of New York. Mr. Avallone is with Puroiator Products.

Bruce W. Bray Jr.  
A first child, a son, Bruce Wayne, was born to Mr. and Mrs. Bruce W. Bray Sr. of 55 Division Avenue, December 31 at Clara Maass Memorial Hospital. Birth weight was 7 pounds, 4 ounces. Mrs. Bray is the former Jean Reppin, daughter of Mrs. Walter R. Reppin of 539 Joralemon Street. Mr. Bray, son of Mr. and Mrs. Donald T. Bray of 48 Division

Essex Gets Live Opera

A big step toward offering more culture to the already established explosion is the news that the Essex Y will be offering a series of four operas throughout our service areas beginning March 9th.

The productions, to be presented by the Ruffino Opera Association of New York, will include "LaBoheme," to be presented on Saturday, March 9th, at Columbia High School in Maplewood; "Carmen" for presentation on Saturday, April 6th, at the Orange High School; "La Traviata," to be presented at Mountain High School, West Orange, on Saturday, May 4th and "The Marriage of Figaro," to be presented at the Livingston High School on Saturday, June 1st.

Working on its fourth year of existence the Ruffino Opera Association presented more than 150 performances last year at the Provincetown Playhouse in New York.

The association was founded primarily as a nonprofit, educational group composed of professional singers, conductors, stage directors and scenic designers all of whom are devoted to the presentation of grand opera that is vocally and visually good theatre.

KEEP CORN COOL, SWEET  
Florida sweet corn growers rush crates of newly picked ears to a nearby hydrocooler for prompt chilling then ship ears under snow ice. This keeps ears sweet, tender. Always refrigerate corn as soon as purchased.

CARPET SHOPPING?

Famous Brands at DISCOUNT PRICES

• Lees	• Masland
• Gullistan	• Callaway
• Magee	• Roxbury
• Hightstown	• Flirt
• Barwick	• Downs
• Berven	• Stephen Leedom
• Hardwick	

178 E. 33 St. at Broadway, Paterson

Phone 271-7884 — Open Daily 9:30-6, Thurs. & Fri. 9:30-9

Fine Imports from: Belgium, Scotland, England, Italy

Budget Terms — Decorator Service — FREE Estimates

GET YOUR INFORMATION FROM YOUR PHYSICIAN

Too little knowledge has always been a danger and there are too many people with insufficient knowledge, who are quick to offer advice about what to do for almost any sickness. Often well-meaning friends will offer you drugs. Doctors have prescribed for them, because their symptoms resemble your problem. In days long past, no harm usually was done. We had few positive action drugs.

Medicines now are usually much more powerful. They no longer, as a rule, are the old type of many ingredient combinations, given with the hope that one of the different drugs will help. Please do not offer your friends any medicine you take yourself unless their doctor approves. It is possible to harm instead of help.

YOUR DOCTOR CAN PHONE US when you need a medicine. Pick up your prescription if shopping nearby, or we will deliver promptly without extra charge. A great many people entrust us with their prescriptions. May we compound and dispense yours?

**ABBOTS DRUG STORE**  
PRES. NATION HEADQUARTERS

531 Washington Ave.  
Belleville

Phone: PL 9-8181



JAYCEE AWARD — The Belleville Jaycees annual Christmas Light Award for the best holiday light display was received by Mr. and Mrs. Lewis Cicala of 11 Caroline Road. Pictured from left to right during the presentation of the plaque to the Cicalas are: Andrew Vyniski, Jaycee light award chairman; Mrs. Cicala; Mr. Cicala; and John Stetj, Jaycee vice president.

Mr. And Mrs. L. Cicala Win Award For Best Holiday Home Light Display

Mr. and Mrs. Lewis Cicala of 11 Caroline Road, have been awarded the annual Belleville Jaycee Christmas Light Award Plaque for the best light display on a home in Belleville.

Andy Vyniski Jaycee committee chairman explained that his committee had toured all of the streets in Belleville and after narrowing the final selection down to five homes, Mr. and Mrs. Cicala's home was chosen. He went on to say that the number of lights on homes were not the deciding factor, but the judge's conception of taste, and amount of work that went into the decoration were the deciding factor.

The Belleville Jaycees also have a number of up coming projects according to Vyniski, two of which are junior Bowling, a National Jaycee Bowling competition for ages 9 thru 17, and the annual Cherry Blossom Festival.

He also mentioned that the Jaycees are always looking for new members interested in Leadership training thru community development.

Ruggiero Ricci's 1734 Guarnerius Made by Craftsman 200 Years Ago

The average layman looking at Ruggiero Ricci's 1734 Guarnerius would not think it much different than any other violin. But it definitely is.

The instrument to be played by Ricci when he appears with the New Jersey Symphony Orchestra Friday at Montclair High School and Saturday at Millburn High School is among the finest ever made.

Its brilliant perfection took form more than 200 years ago in the little Italian town of Cremona. Crafted from the very finest materials available, it was one of only 13 instruments produced in 1734 by Bartolomeo Giuseppe Guarnerius, then at the peak of his career as violin maker.

One of a series of Guarnerius fiddles known as "Joseph's" (anglicising the maker's Christian name), it is the product of an art whose secrets instrument makers and acoustical scientists around the world have tried vainly to fathom for two centuries.

Like any great violin, Ricci's Guarnerius has an extensive pedigree. No so many years ago, it sang under the fingers of another great violin virtuoso, the late Bronislaw Huberman.

Ricci purchased the rare and priceless instrument in 1956 from the New York firm of Wurlitzer, guardian of a unique collection of historic violins.

Probably the most renowned of its owners was the late 19th Century collector and violinist George Alfred Gibson, whom history books identify as music director for the coronations of Edward VII and George V of England.

Its earliest known owner was an official of the Bank of England. Prior to that history bogs down, since Guarnerius and Stradivarius fiddles are world travelers and relinquish their secrets only through the most exhaustive research.

The maker of Ricci's fabulous violin was born in Cremona in 1698, the third generation in a family of distinguished fiddle makers.

A "mystery man" of music, Guarnerius left not a single scrap of writing to shed light on his career, and was nearly impossible to trace when scholars began to be interested in his works in the 1920s.

His cryptic labels, or "tickets," as they are called in the vocabulary of instrument dealers, bear only the Latin inscription: "Joseph Guarnerius fecit Cremona Anno 17—" with a mystical cross and letters "I.H.S.," the Greek abbreviation for the name Jesus.

While the experts can spot a true Guarnerius from many of its characteristics, each of the 250 instruments he produced members of the Italian nobility during his lifetime has its ed and burling or boldness of detail work. Thus, no "supreme" example of his work can be cited.

Guarnerius, a pupil of the great Stradivarius, patterned his style of construction on own slight variation of form that of Brescians di Salo and Magini.

But while the "Strads" often and carving, choice of woods were produced for dilettante ly and Church patrons, the Guarnerius fiddles, usually were sold to itinerant musicians who played hard and earned little.

For this reason, relatively few of the magnificent instruments (Guarnerius made violins only) have survived in playable condition today.

Constant use of such instruments is therapeutic rather than harmful, for the years are kind to a great violin if it is reasonably protected.

However, Ricci, who has insured his Guarnerius for a staggering sum, never plays it in too humid climates and takes numerous measures to guard the magnificent varnish and fragile body.

Tickets for the Montclair and Millburn performances, part of the New Jersey Symphony's Suburban Concert series, may be obtained at the Symphony offices, 1020 Broad Street, Newark, or by calling 624-8203.

Wall Groupings  
Decorative Items  
Antique Jewelry  
Furniture &  
Brio-A-Brie  
Antiques & Interiors  
by Mr. Ronald  
33 Ridge Rd., No. Arlington  
998-7802

State Congress of Parents Schedule Big Conference

The New Jersey Congress of Parents and Teachers has scheduled a special conference for January 31, 9:30 a.m. to 2:30 p.m. at Newark State College, Morris Avenue, Union, for all interested PTA members.

The luncheon speaker will be Mrs. Edward Ryan, Legislation chairman of the National Congress of Parents and Teachers.

Dr. Elaine Raiche of Irvington and Jack Platt of the music department of Newark State College will discuss cultural arts and endeavors toward obtaining a visual and performing arts high school.

Mrs. Hector Reid, state program chairman, Mrs. R. Duane Taylor, state juvenile protection chairman and Mrs. Harry Fornarotto, state health chairman, will hold conferences for their respective county and local chairman. Presidents of local associations will consult with Mr. s. Oakford A. Schalick, President of the New Jersey Congress.

Attending from Essex County will be Mrs. George D. Brown of Irvington, Co. council president, county officers, local presidents, county and local chairmen

Opticians  
**Zenith** HEARING AIDS  
Raymond G. Marshall  
PH 3-6590  
400 Franklin St., Bloomfield  
Hours: 9:30-5:30 Daily  
9:30-4:30 Thurs. Eve.  
Other stores in Caldwell and Pompton Lakes

3 FOR 1 SALE

Special Offer! Thurs. Jan. 25 thru Thurs. Feb. 1

1- 100% HUMAN HAIR WIG  
2- CARRYING CASE  
3- STYRO FOAM HEAD

ALL YOURS COMPLETE \$29<sup>95</sup>

100% HUMAN HAIR WIGLETS \$14 <sup>95</sup>	MADE IN ITALY	100% HUMAN HAIR FALLS \$39 <sup>95</sup>
--	---------------	--

EXPERT STYLIST ON PREMISES!

**Importer's Outlet**  
594 KEARNY AVE.  
KEARNY 991-9713

OPEN DAILY 10 AM TO 6 PM THURS. 10 AM - 8 PM

Superb!

**Continental Cuisine**

the **PUB**  
Restaurant & Cocktail Lounge  
955 Allwood Rd. Clifton  
773-2110

JIMMY CATALANO  
At The Twin Organ, Piano and Trumpet  
"Guaranteed to leave you breathless" ... CUE MAG.  
DANCING & ENTERTAINMENT Tues. thru Sat.

VISIT THE PUB for LUNCH or DINNER



# SOCIAL AND CLUB NEWS OF COMMUNITY INTEREST

## Nuptial Mass in Holy Family Church Unites Gloria Goglia, Paul DeLuca

The marriage of Miss Gloria Jean Goglia, daughter of Mr. and Mrs. Joseph Goglia of Belmont Street to Paul M. DeLuca, son of Mrs. Pauline DeLuca of Newark took place January 27 at Holy Family Church, Nutley.

A reception at The Fountain followed the Nuptial Mass.

Escorted by her father, the bride wore a gown of candlelight satin fashioned with an A-line skirt, bateau neckline and long sleeves and bodice of peau-de-d'ange lace. A chapel length train was of matching lace.

Her silk illusion elbow length veil was held by a cluster of pearl embroidered petals and she carried a cascade of white roses, white orchids and stephanotis.

Miss Georgeanne Pellegrino was her cousin's maid of honor. Bridesmaids included Miss Mary Lynn Kittel, the groom's sister, Miss Valerie DeLuca, the bride's cousin, Mrs. Richard Tower and Miss Diane Wisneski.

The attendants wore Empire A-line gowns in shades of emerald and royal brocade featuring short sleeves, high scoop necklines and wateau panels in the back. Matching veiled headpieces and nosegays of blue carnations completed their outfits.

William Riley was best man. Ushering were the bride's brothers, Thomas and Joseph Goglia, Warren DiBernardo and Mr. Tower.

Mrs. DeLuca, a graduate of Belleville High School, is a secretary at Hoffmann - La Roche, Nutley.

Mr. DeLuca, an alumnus of Essex Catholic High School, Newark attends Stevens Institute of Technology, Hoboken.

The couple are honeymooning in the Pocono Mountains.

Snow on a shovel is not as light as it may seem by looking at it on the ground your Heart Association says, and middle-aged men who've grown soft can strain their hearts by over exertion in snow-shoveling.

**Barry Smith FURS...**  
If your furs need restyling, repair, relining, etc. and you're not sure which furrier will give an honest deal...try Smith Custom Furrier.  
• finest workmanship  
• lowest prices

**SMITHS**  
69 Gregory Ave., Passaic  
PR 9-6683  
(Opposite Passaic Armory)

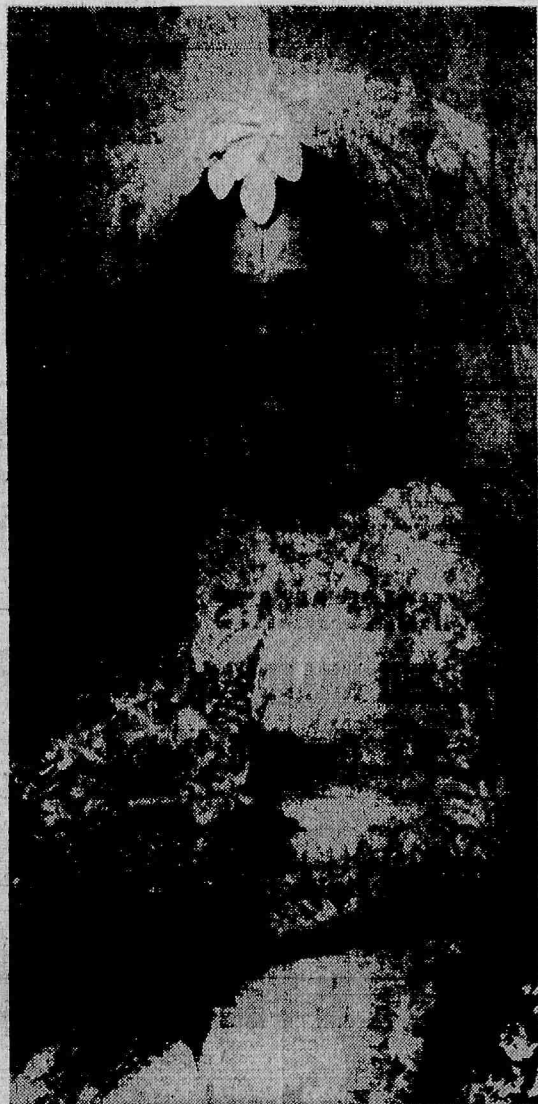

MRS. PAUL M. DeLUCA  
Former Miss Gloria J. Goglia

## Demo Women's League Meets

The Essex County Democratic Women's League January 25 held a general meeting for all its members and friends at Gaslight Restaurant, East Orange.

Honorable Paul J. Krebs, executive director of consumer protection for the state of New Jersey, was the principal speaker and discussed the subject of frauds and misrepresentation which often confront the housewife in buying many products they need.

## Square Dance PTA Feature

School 3 PTA will observe Founders Day, discuss the school budget and hold a square dance at their meeting February 5. The events will begin at 8 p.m.

Nick Menza will be caller for the dance. Refreshments will be served with Mrs. Thomas Sanfilippo, Mrs. Chater Trifis, Mrs. James Hollander and Mrs. Radford Wiedeman as hostesses.

Education is the art of learning to read.

**WIGS**  
The World's Finest  
*Mona Lisa*  
137 Wash. Ave. Belleville  
(Next to Blondi Brides)  
759-1491 COMPLETE WIG STYLING SERVICE



## Miss Maryellen Carlin Engaged to Lt. Mahler

Mr. and Mrs. Donald Carlin of Kearny announce the engagement of their daughter, Maryellen to 2nd Lt. Michael Mahler, USAF, son of Mr. and Mrs. Edward Mahler of High Street.

A May wedding is planned. Miss Carlin, a graduate of St. Mary's Hospital School of Nursing, Orange, is a registered nurse at Black Steverison Memorial Clinic, Newark.

Lt. Mahler, a graduate of Seton Hall University, is stationed at Diver Air Force Base, Delaware. He is a member of Alpha Kappa Psi.



MISS MARYELLEN CARLIN

## Dr. Hirsch Silverman To Address Groups

The Teen Age and Young Adult Groups of The Cerebral Palsy Center, 7 Sanford Avenue, Belleville, will hold a regular meeting tomorrow evening at 8 p.m.

Dr. Hirsch Silverman will speak on "The Psychology of The Handicapped". Author of eight books on psychology, philosophy and the humanities and over sixty essays and articles in professional journals, Professor Silverman has earned five college and university degrees. Since 1965 he has served Seton Hall University as professor in the School of Education.

The meeting to open to the public.

## Mrs. Smith New Head Of Auxiliary

Mrs. Raymond Schultz, outgoing president of the Sabre Cadets Auxiliary, was given a trophy, a replica of a flag bearing color guard girl, on completing her year as president. The incoming president is Mrs. Alfred Smith.

## Musical Is Planned For PTA Meeting

"Music in the Air" a musical arranged by Frank Scelba will be featured at the February 7 meeting of the Junior High School P.T.A.

The meeting will begin promptly at 7:30 P.M. on Wednesday evening in the school auditorium.

Also on hand will be members of the Board of Education to discuss the budget for the forthcoming year.

Refreshments will be served in the school cafeteria following the meeting.

## Betrothal Told Of Miss Danzig, Mr. Mandelbaum

Dr. and Mrs. Meyer Danzig of Bloomfield announce the engagement of their daughter, Marilyn to Norman B. Mandelbaum, son of Mrs. Morris Mandelbaum Jr. of Des Moines, Iowa and the late Mr. Mandelbaum.

Miss Danzig, a member of Phi Beta Kappa, is a graduate of Pembroke College, Providence, Rhode Island and is enrolled in the graduate school at the University of Wisconsin. Her father is technical director of Aircro Chemicals and Plastics, Belleville.

Mr. Mandelbaum, an alumnus of Bowin University, Providence, is attending graduate school at Columbia University, New York City.

## Self Defense Study Slated For Women

The Greylock School 5 PTA will hold its annual Founders Day meeting on Monday, at 8 p.m.

The guest for the evening will be Detective Art Magnusson who will present the "attack program" on self-defense for women. Magnusson is a representative of Sheriff D. Ambola from the Essex County Court House.

We're sure this program will prove to be both interesting and enlightening a PTA spokesman said.

Refreshments will be served after the meeting.

## Miss Linda A. Hoehe, Roy J. Pera Wed Saturday in St. Peter's Church



MRS. ROY J. PERA  
Former Miss Linda A. Hoehe

St. Peter's Church was the setting January 27 for the wedding of Miss Linda Anne Hoehe, daughter of Mr. and Mrs. William C. Hoehe of 194 New Street and Roy John Pera, son of Mr. and Mrs. Samuel Pera of Garfield.

The Rev. Francis Ignacinos performed the afternoon ceremony. A reception followed at Hotel Robert Treat, Newark.

Escorted by her father, the bride wore a modified A-line gown of white satin fashioned with an Empire waistline and wateau train and applied with lace and crystal. An elbow length veil was attached to a crystal headpiece and she carried a cascade of white roses.

Mrs. Russell Hatzel Jr. of Oakland, California, formerly of Nutley was matron of honor. Miss Linda Vogel of Belleville and Mrs. Joseph Dugan of Roselle were bridesmaids and the bride's sister, Carol Hoehe was flower girl.

The attendants were attired in gowns of cranberry velvet with satin trains. Their headpieces were of rose velveteen and they carried cascades of roses.

Lawrence Johnson of North Brunswick served as best man. Ushering were the bride's brother, William C. Hoehe and the groom's nephew, Edward Sinc of Paramus. Robert Fredericks of Clifton was ringbearer.

Mrs. Hoehe chose a blue turquoise crepe dress with lace bodice. Corsages were white orchids.

Mrs. Pera was employed by Linda Division of Union Carbide, Newark, prior to her marriage. Mrs. Pera who is with American Can Company, New York City, will begin two years active duty in the United States Army following the couple's honeymoon in Jamaica and the Bahamas.

In cities, or at some intersections, the large number of lights may overstimulate the tired driver and the lone traffic signal may not be observed, while on lonely country roads there may not be stimuli enough to keep a tired driver awake.

## Elaine Marano On Dean's List

Elaine Marano, daughter of Mr. and Mrs. P. M. Marano of 52 Malone Avenue, Belleville, has been named on the dean's list at Edward Williams College of Fairleigh Dickinson University, Hackensack.

Freshmen students have completed the first of three semesters in the new trimester program introduced this year at the two-year liberal arts college. The program has so far been for the freshmen class only, but will be in effect for both freshman and sophomore classes next year.

## Ward Warren On Honor Roll

The following student has been named to the honor roll of the Midwest Institute according to an announcement made by Dr. Robert A. Glezantner dean of student affairs: Ward S. Warren, son of Mr. and Mrs. John E. Warren of 148 Fairway Avenue, Belleville.

People who get tired easily seldom accomplish much worthwhile work.

## Women! Girls! Children! NEED

- EXPERT DRESSMAKING?
- ORIGINAL DESIGNS?
- EXPERT ALTERATIONS ON COATS-SUITS KNITS?
- For Any Occasion Just What You're Looking For Call Eva 991-2193

## UPHOLSTERY SUPPLIES

Foam Rubber Cushions Cut To Order While You Wait



- ★ LEATHERETTE UPHOLSTERY TOOLS
- ★ STAPLE GUNS AND STAPLES
- ★ SCOTCH GUARD SPRAYS
- ★ TUFTING BUTTONS made while you wait
- ★ ALL TYPES OF UPHOLSTERY & VINYL CLEANERS

## AANSTAC

112 HARRISON AVE. 485-2300 HARRISON, N.J.  
Between Stickie and Bridge St. Bridge  
OPEN MON. & WED. 9 to 8 SAT. 1 PM TILL 5 OTHER DAYS 9 to 5 EASY PARKING

POODLES IN THE "KNOW" 991-4668  
WILL BE ON THE GO TOO ... 991-6833

## "POODLES BOUTIQUE"

842 KEARNY AVENUE KEARNY



—FEATURING—

- PROFESSIONAL GROOMING OF "ALL BREEDS"
- NO TRANQUILIZERS GIVEN
- QUALITY POODLE & BORZOI PUPPIES
- TATTOOING SERVICE

Guard your pet against theft or loss. Maximum protection is given a pet who is tattooed.  
By Appointment

## The Beauty Salon For A "Poodle" Of Distinction

"New Puppy in Your Home!" Congratulations. Start his grooming early. Comb & brush him. Have his face, feet & tail clipped. This can be done by us while you wait.

STYLING DONE BY "GEORGIA"

EXPERIENCED IN GROOMING, SHOWING AND BREEDING OF QUALITY DOGS SINCE 1948.

## Welcome & Shalom.

If you've just moved into the neighborhood, if everything is still strange, call Temple Menorah. You'll need friends, helping hands, counsel, a place to be heard... a place of peace and prayer.

## Temple Menorah

Liberal-Reform Congregation  
936 Broad Street, Bloomfield, N.J.  
PHONE: 338-6482



at St. Petersburg, FLORIDA'S

## SORENO HOTEL

Make reservations NOW.  
**SORENO HOTEL**  
ST. PETERSBURG, FLORIDA

Outstanding on Florida's West Coast

There's a new zest for living — a whole new world of pleasure and adventure awaiting you at the Soreno. For the golfers, special membership privileges for our guests at both the beautiful Sunset Golf and Country Club and the exclusive Bath Club. Other attractions include a fresh water swimming pool, Greyhound racing, horseracing, Jai Alai, yachting, water skiing and a host of fun-in-the-sun activities. There's never a dull moment — nothing is left undone to make your stay at the Soreno the most comfortable you have ever experienced.

Write for list of other Alonett Hotels for business or vacation.

## CAPRI ACADEMY OF HAIR DESIGN ANNOUNCES



... A Great Need For Hairdressers In Our Area!  
TUITION FOR FEB. - MAR. - APR. SPECIAL!  
Pay As You Go \$480

WE ARE APPROVED BY THE G. I. BILL

CAPRI ACADEMY OF HAIR DESIGN IS THE 1967 INTERNATIONAL CHAMPION

Break the "barrier" that holds you to that unsecured future! Let us prove to you our lower-than-you-think rates are within your budget. Call today for an appointment.

Think you can't afford it? ... Let us prove to you our lower-than-you-think rates are within your budget. Call today for an appointment.

CALL 997-1676

## MODELS WANTED

For Hair Styling Classes. Must Be Young and Attractive. Call for information.

**CAPRI** ACADEMY OF HAIR DESIGN 801 KEARNY AVE. KEARNY



# Belleville Merchants Award Gifts To Town's First Citizen in 1968

Mrs. Sol Sherman of Sherman's Childrens Wear Store as chairman of the Chamber of Commerce's special events committee has announced that the following organizations, have presented gift certificates to the parents and the child of Belleville's first 1968 arrival at the Clara Maass Memorial Hospital.

On January 8th at 7:45 a.m. Mrs. Joseph Kampe of 50 Cleveland Street gave birth to a 7 pound 7 ounce baby girl.

Gift certificates were donated by Andrew Thomas Mens Shop, Royal Shop Rite Market, Mary Dell's Fashions, The Crescent Press, Tannen's Shoe Shop, Belleville Rosery, Pauls Shoe Store, W. T. Grant Co., Abbotts Drug Store, The Fountain, Flowerama, Jolly Cleaners and Sherman's Childrens Wear.

The presentation was made at the home of the parents because of present visitation restrictions at the Hospital.



**SLEEPING CITIZEN**—Mrs. Sol Sherman, of Sherman's Childrens Wear, left, is pictured as she presents gifts from Belleville's merchants to Mrs. Joseph Kampe and her new

## Narcotics

(Continued From Page 1)

live with his relatives, get away from his present environment, and "straighten himself out."

The judge remarked that good results have been obtained in several cases from a change of scene. The case was put over until February 8, when more information may have been gathered.

George E. Wilson, accused of robbery, and Lawrence A. Melia, accused of breaking and entering and larceny, were held for action by the Grand Jury. Wilson, whose attorney is Roy DiAlaio, pleaded not guilty, and waived his hearing. Melia waived his right to counsel for the hearing.

William Griner was accused of possessing a check which he had no right to, and obtaining money for it. Griner said that he hadn't intended to steal anything, but had endorsed the check to help out a stranger who said his wife was sick. "Truth is always stranger than fiction, but, brother! I can't believe that sorry story," Judge Abramson said. He fined Griner \$50 and ordered him to make restitution of the money within one week to Sam Stelletella, proprietor of the Varsity Bar and Grill.

### Newark Museum Introduces Nine Illustrated Lectures

The Newark Museum has announced a series of nine illustrated lectures on archeology, each to be given by a leading authority, to run from February 8, through April 18. The series will be given on three Thursday evenings a month in the Museum Court.

Responding to an increasing interest in archeology by students and the general public in this area, the Museum expects to present a general survey of important archeological discoveries and methods. Recent advances in the science through the use of modern technological methods will also be explained. A question and answer period will be included in each session.

The series will discuss archeological discoveries in the Near East, Egypt, Greece, Peru and Colonial America. Other aspects of the series will include a survey of findings on the origins of man and a study of early man in North America, with theories on where he came from and how he lived.

Stick cinnamon, rather than ground, should be used in clear liquids such as pickling vinegar and syrup of a fruit compote.

### New Director Appointed In Transportation Department

Transportation Commissioner David J. Goldberg has announced the appointments of Ronald Berman as assistant commissioner of Public Transportation and Robert Day as director of the division of Railroad transportation in the state Department.

Commissioner Goldberg said the appointments, effective February 1, will formally fill the post of Assistant Commissioner which was vacated by Herbert A. Thomas in October, 1967. Since then Day has acted in the dual role of Assistant Commissioner and Acting Division Director.

The number of motorcycles involved in accidents has increased in five years by 328.7 per cent, according to the Division of Motor Vehicle statistics. From 1962 through 1966, a total of 450 motorcycles were involved in accidents and by 1966, the number rose to 1,929.

## WIGS

by GIOVANNI

100% HUMAN HAIR IMPORTED

WIGLETS	\$9.95
MINI FALLS	19.95
EYE LASHES	1.95

**\$AVE** FROM IMPORTER TO YOU! "NO MIDDLE MAN"

**FREE** EYE LASHES WITH EACH PURCHASE

IMPORTED WIGS Distributors

330 Glenwood Avenue  
(one flight up above Broad Bakery)  
Bloomfield Center  
743-0702  
• HAIR STYLIST IN SHOWROOM •

*We're At It Again* **MORE LOW, LOW FOOD PRICES**

**USDA PRIME-CHOICE MEATS**

**CHOICE COLD CUTS • FRESH KILLED POULTRY**

**All Products Sold are U.S. Gov't. Inspected**

**FARM FRESH**

## NOTE these BUYS!

<b>Eye Round ROAST</b> <b>99¢ lb</b>	<b>Italian Style Veal Cutlets</b> <b>\$1.59 lb.</b> (All from Leg)	<b>BEEF STEW or VEAL STEW</b> <b>79¢ lb</b>
<b>LONDON BROIL</b> <b>99¢ lb</b>	<b>Flank Steak</b> <b>Cube Steak</b> <b>Chicken Steak</b> <b>Sirloin Strips</b> <b>ALL 99¢ lb</b>	<b>PORK CHOPS</b> <b>79¢ lb</b>
		<b>FRESH KILLED SOUP CHICKENS</b> <b>29¢ lb</b> (cut up 33¢ lb.)
		<b>DOMESTIC BOILED HAM</b> <b>\$1.09 lb.</b>

Chicken Breasts	lb. 59¢
Chicken Legs	lb. 49¢
Chicken Wings	3 lbs. 1.00
Chicken Backs & Necks	3 lbs. 25¢
Chicken Gizzards	3 lbs. 1.00
Lamb Shanks	4 lbs. 1.00
Scrapple	3 lbs. 1.00

WITH THIS COUPON  
AND \$10 PURCHASE  
1 LB. PACKAGE

## BACON 5¢

# FARM FRESH

NOT RESPONSIBLE FOR TYPOGRAPHICAL ERRORS

**229 FRANKLIN AVE.**

At The Center

**NUTLEY, 667-0081**

(ASK US ABOUT OUR CATERING SERVICE)

**Open Fri. Eve till 8:00 — Sunday 8:00 till 1:00**

# PHOTO SALE

127-620 KODACOLOR FILM	\$2.89
With Processing	
126 KODACOLOR	\$2.98
With Processing	
8MM KODACHROME	\$2.98
With Processing	
35MM 20EX	\$2.59
With Processing	
SWINGER FILM TYPE 20	\$1.35

**NUTLEY CAMERA and CARDS**

215 Franklin Ave., Nutley NO 7-4166

**VIEW-MASTER DELUXE Slide Projector \$129.95**

Reg. 19.50 ..... SALE

KODACHROME Film Service 24 hr. service processed by Kodak



# GRAND OPENING

Today, February 1<sup>st</sup>

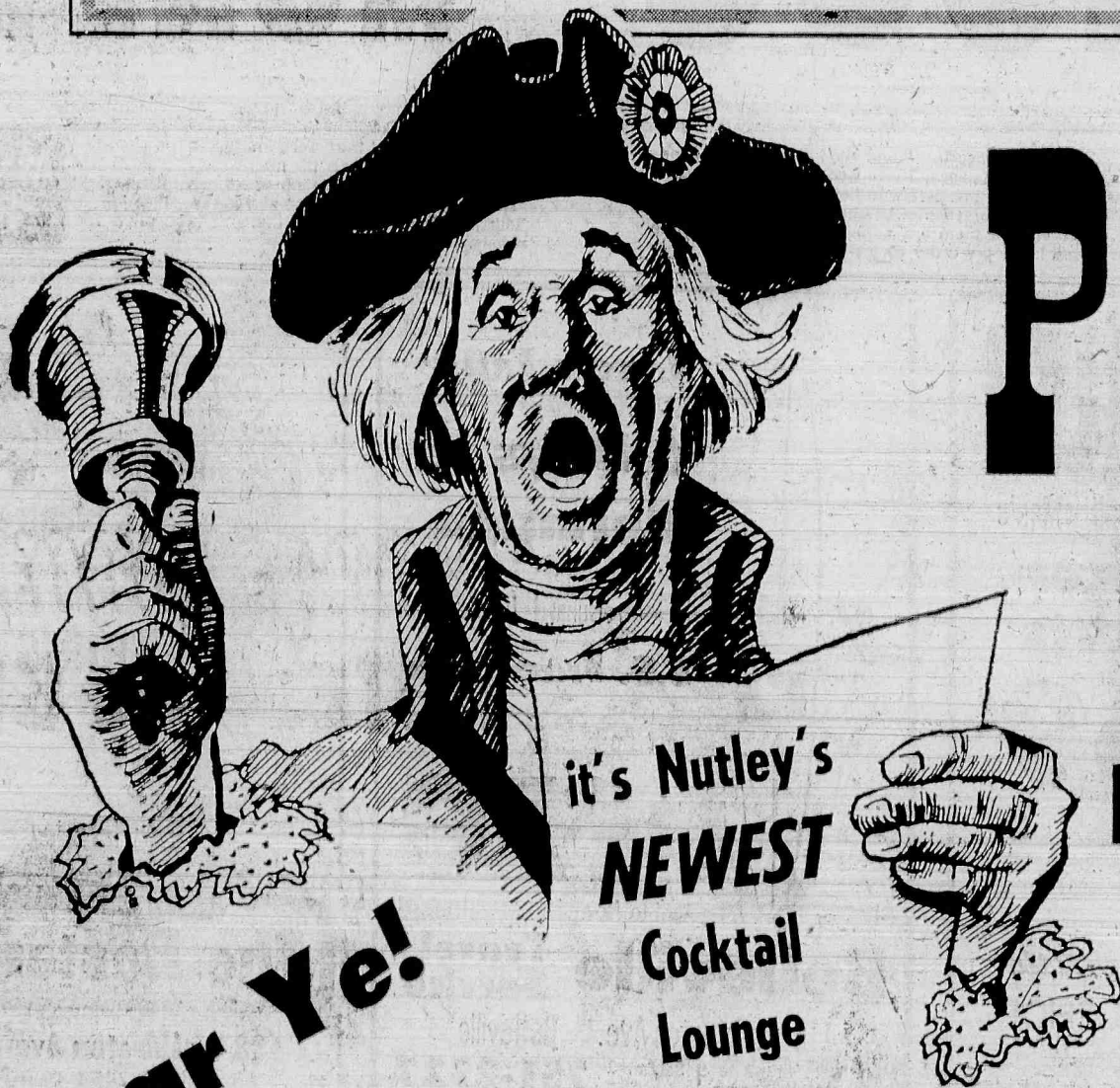

# PARK PUB

opp. Hoffmann-La Roche

Hear Ye!  
Hear Ye!

You're invited TODAY  
to our complimentary  
**OPEN HOUSE  
BUFFET**

8 p.m. till closing

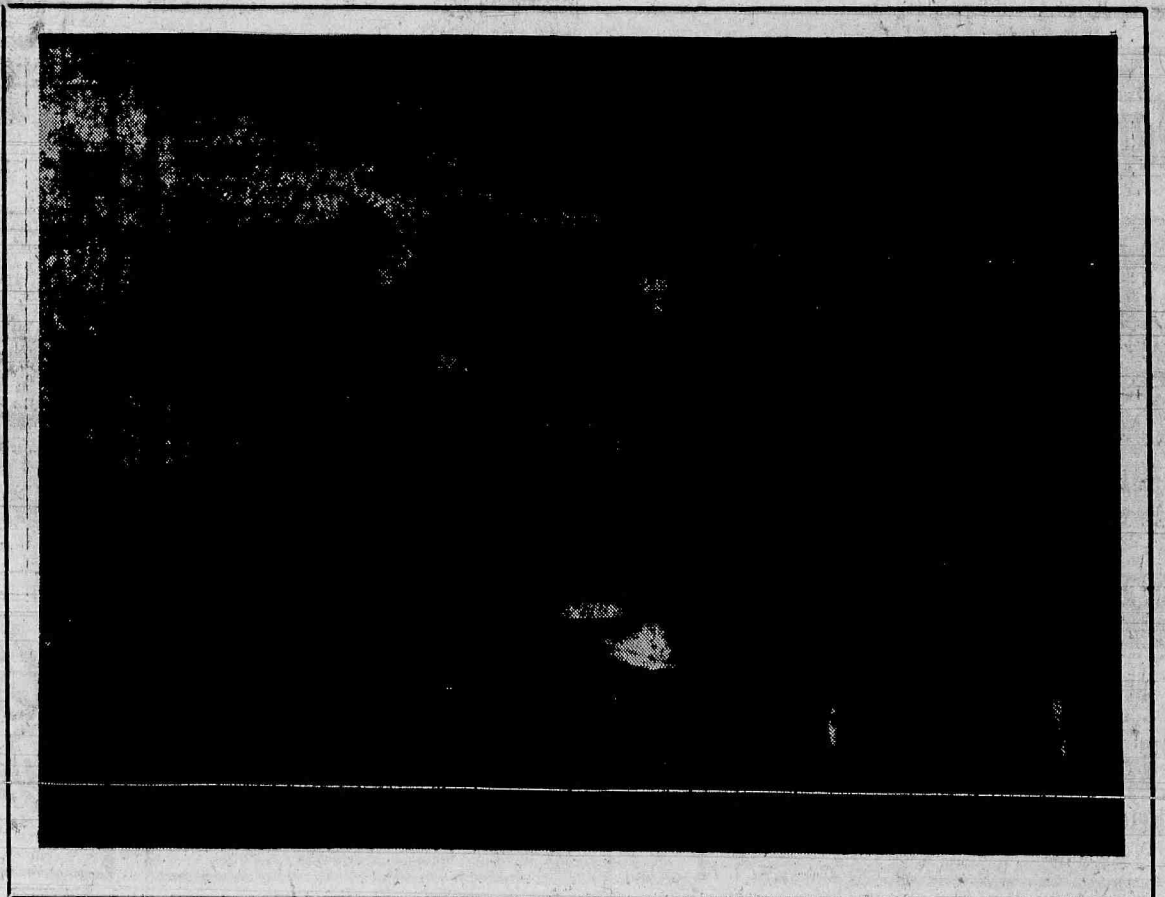

RELAX IN A WARM COLONIAL ATMOSPHERE. Settle back in the comfort of our captain's chairs and enjoy your favorite cocktail. The warmth of the rich colonial paneling and the soft lights is only excelled by our fine service and old fashioned hospitality, which will bring you back again and again.

**PARK PUB**

431 Kingsland St. Nutley

(opposite Hoffmann-La Roche)

Open Daily 11 a.m. to 1 a.m., Sundays open 12:30 p.m. 661-0414

*Luncheon Served Daily*  
**Hearty Open Roast Beef**  
**Sandwiches Our Specialty**  
*Cocktail Hour Daily 4 to 6 p.m.*



# PLAY BIG WIN

Every Week in  
The Belleville Times  
WATCH FOR IT!  
CONTEST STARTS  
FRIDAY MORNING

## WIN \$1000 'SPENDING MONEY'

**It's FUN -- It's EASY!**  
**Everyone Can Play**  
Pick up your FREE Belleville Times  
at our Belleville Times Office 248 Wash. Ave.

### READ THESE SIMPLE RULES

Each week, in the Belleville Times, Belleville merchants will run tremendous money-saving Weekly Specials on these pages. These weekly special advertisements, which are designed by Belleville merchants to help fight the constantly rising cost-of-living, will feature one tremendous bargain in each ad. Directly under the price in each advertisement there will appear one word. When the reader assembles all the words in proper order they will provide a clue as to

where \$100 in "spending money" is hidden somewhere in a store on Washington Avenue. The entire clue will appear each week. If the spending money is not found that week another \$100 spending money will be added to it. The same will happen the next week if it's still not found. The \$100 spending money will be in the form of 20 certificates of \$5 each and can be spent at any of these participating stores, any time — they're just like cash. The Belleville Times will redeem them at face value from the participating merchants.



**Sale!**  
Bondarized Steel  
**Base** or  
(Formica Top)  
**Linen Cabinet**  
REGULAR 13.98  
Cash and Carry **8.88** HAS  
**TIBER hardware**  
125 Washington Ave. • 759-6400 • Belleville  
Free Parking Rear of Store Open Mon. & Fri. till 9



**SALE!**  
1st Quality Men's  
**Boxer Shorts**  
REG. 1.25  
PRICED TO MOVE **69¢** IS  
Sanforized Broadcloth  
Double Crotch Design  
CCP It's so easy to charge it!  
**Andrew Thomas**  
MEN'S SHOP  
155 Washington Ave., Belleville  
Open Fridays till 9 759-4460



**Live a Little**  
**6 Days to Bermuda**  
on Cunard Line's  
**S.S. Franconia**  
for as low as **\$170**  
Anytime April to Nov. HIDDEN  
**Belleville Travel Service**  
118 Washington Ave. Belleville  
Mon. Wed. Fri. 7 to 9 Sat. till 1 OPEN DAILY 9 to 5 **751-2727**



**1/2 Price SALE!**  
Boys long sleeve  
**Flannel and Knit SHIRTS**  
THURS. FRI. SAT.  
Sizes 3-18  
Many Permanent Press — Ass'd Patterns  
Reg. 1.95 and 2.95  
**HALF PRICE**  
FOR BETTER SHOPPING!  
**The Boston Store**  
538 Washington Avenue, Belleville  
Phone: 759-2451 Open Fridays till 9

**Valentine SPECIAL**  
Sterling Silver  
**Heart Pendant**  
with  
Cultured Pearl  
REGULAR \$10  
BELOW COST! **4.95** BELLEVILLE  
**Charles JEWELERS**  
163 Washington Ave. Belleville  
Opp. Town Hall • Open Fri. till 9

**25% off** GROVE  
BOYS' & GIRLS  
**Winter COATS JACKETS SNOW-SUITS**  
Claire Orlando, Prop.  
The Cutest Things Are At Claire's  
**Claire's**  
CHILDREN'S SHOP  
141 Washington Avenue, Belleville Center  
(next to Tannen's Shoes) Open Friday Nights

**DRESSES**  
All Famous Names  
Dressy and Casual  
**1/3 OFF**  
Regular \$25 to \$39.95  
"Everything for the Smart Woman"  
**Edmar's**  
173 Washington Avenue  
Belleville  
OPEN FRIDAYS 'TILL 9 (next to Woolworth's)

**15 Year Guarantee!**  
**MATTRESSES AND BOX SPRINGS**  
REG. \$120 per SET  
**Sale!**  
Complete Set  
**\$85**  
Twin or Full Size  
**GENCARELLI**  
77 Washington Ave., Belleville  
(Next to Motor Vehicle Agency)  
OPEN MON. THRU FRI. TILL 10 P.M. PL 9-8025

**CLIP THIS COUPON**  
IT IS WORTH  
**50¢** SOUTH  
toward any order of \$3. or more  
at Jolly 1 coupon per customer  
**JOLLY**  
DRY CLEANERS & LAUNDERERS  
300 Washington Ave. Belleville, N.J.  
(Opposite the Jr. High School)

**Old Man Winter's Still Here!**  
BE READY FOR SNOW  
**SNOW SHOVEL**  
High Quality STEEL  
Won't Bend In The Middle  
REG. 1.69 **88¢** NORTH 585  
**LUMBER HARDWARE**  
HOME & GARDEN CENTER  
Washington Ave. Belleville  
Phone 759-3900  
Opp. Daily till 9 — Sat. till 6  
FREE PARKING IN OUR OWN LOT  
**THE GLASS CO.**

**COLOR TV SALE**  
Wood Console  
**399.95** NOW  
**KARL'S**  
SALES & SERVICE  
111 Washington Ave., Belleville  
PL 9-6700 Open daily till 9  
NOTHING DOWN—TAKE 3 YEARS TO PAY

**Valentine Specials**  
Covered with Hearts:  
• BOXER SHORTS  
• PAJAMAS  
• NIGHT SHIRTS  
HIS shop  
**Louaires**  
where things are DIFFERENT  
from 1.25 GUS  
137 Washington Ave. Belleville Center  
(Opp. Fidelity Bank)  
Open Fri. to 9 751-1450



# Historic Local Firm Undergoes New Growth in the Community

Hardman Incorporated is the new corporate name of H. V. Hardman Co., Inc., one of the area's oldest and most respected manufacturers.

A long history has provided Hardman with the experience and heritage necessary to face the future with justifiable confidence.

It began in Belleville in the 1880's when one James Hardman established a rubber molding factory along the banks of the Passaic River. From this early beginning, four generations of his family have evolved the products and specially growth to its current status, serving not only on

this continent but in 22 countries around the world via license agreements.

The early plant produced automobile tires and hot water bottles. A fire destroyed the main plant in 1907 and during World War I the supply of crude rubber was drastically curtailed. It was shortly thereafter that a liquid but solvent cements. The paint brush less rubber was developed for hard rubber brush settings by an original depolymerizing process which eliminated solvent industry was one of the earliest industries to be studied and served.

In 1929, the first building was erected on the present site in Belleville to continue its essential services to brush-makers. In the mid 50's Hardman did itself out of the rubber sales to the brush industry by offering epoxy compounds plus newly designed mixing-metering equipment essential to production handling of the new epoxies.

The adoption of the new corporate name is part of an all-over growth plan which includes the addition of a mod-

ern and fully-equipped building adjoining the present plant on Cortlandt Street, Belleville.

The new facility adds a total of 30,000 square feet of warehouse and efficient offices for the entire administrative staff.

A previous subsidiary, DPR Incorporated, producers of unique rubber compounds, has been merged into the parent company. The staff remains intact and now operates as one with the entire Hardman Incorporated team of employees.

Hardman Inc. supplies epoxy compounds for tools, tanks, electrical potting and encapsulating, and coatings for other materials. Flowable rubbers for mold making, cable filling, and potting are also produced and compounded by Hardman under the DPR name.

Hardman epoxies and DPR elastomers are found in golf clubs, hypodermic syringes, electronic components, hand tools, cutlery, armature windings, paint brushes and rollers and are used for patching concrete and deck coatings in marine applications.

As a complement to its two-part compound business, the firm designs and manufactures a broad range of machinery which automatically meters, mixes and dispenses two-part resin compounds in the production of a multitude of products. Also provided to Hardman product users all over the U. S. are the many capabilities of their research and laboratory services. Hardman technical developments include products under as many as seventeen different trademarks.

Directing the firm at present are the heirs of the founder, James Hardman, who established its beginnings in 1880. Board chairman Kenneth Hardman works closely with president James V. Hardman and vice president John H. Hardman, his two sons, to guide the company in its expansion program and the continuance of service to manufacturers all over the world.

Today Hardman is ready, through its larger facilities in Belleville, to expand its marketing to an even greater array of product applications.

## H. V. Hardman Co., Inc.; A Well Respected Firm



LAB — Product and component research continues for Hard man Inc. in its modern, fully equipped laboratories.

### NPTA Analyzes Revenue Gap

If New Jersey's State Government budget for the next fiscal year is increased by more than \$70 to \$80 million above its present \$94 million appropriations level, it may mean further upward adjustment of State taxes.

State departments and services have requested approximately a half-billion dollars more for the next year.

## Stretch Slacks

BONDED ORLON  
Perfect Fit New Spring Colors  
THURS. FRI. SAT. ONLY

Worth  
Much  
More!

\$3

THE

**MAE-MOON**

175 Washington Avenue  
(near Shop-Rite) Belleville  
Open Fridays 'til 9 p.m.

## Regular \$3 Ladies' Sneakers

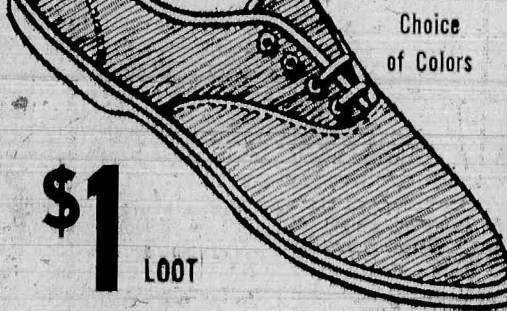

\$1

LOOT

**National**  
SHOES

161 Washington Avenue Belleville

## Oval Table Beauty



Mar resistant top is 36"x48" opens to 60". Classical design legs. Chairs covered in finest washable vinyl. Choice of Bisque off-white or Walnut tone finish. Reg. \$189... just one set from one of New Jersey's largest dinette displays.

\$139

GARRULOUS

## Pariso Bros.

16 WASHINGTON AVE., BELLEVILLE

Open Mon. Wed. Fri. till 9 Tues. Thurs. Sat. till 5:30

## SALE! THURS. FRI. SAT.

Selected Group of  
**Naturalizer  
and Life Stride  
SHOES**  
**25% OFF**  
GREEN

"Buy Brands You Know — Brands You Trust"

## TANNEN'S SHOE SHOP

141 Washington Ave. Belleville Center  
PHONE: 759-6548 • OPEN FRIDAYS TILL 9 P.M.

### SALE

**Florsheim**

SHOES  
for Men

SELECTED STYLES  
Values to 26.95

16.90

**STRIDERITE**  
SHOE

CHILDREN'S  
SHOES

REG. 8.98  
to 12.98

4.99

to

8.99

IN

## PAUL'S SHOE SHOP

153 Washington Ave. Belleville Center

(Opposite Town Hall)

OPEN TILL 9 P.M. FRIDAY NIGHTS

## R&S HOME/AUTO SAVE MORE

Reg. 69¢ Gal. "Stromberg"

LIMIT 2



For Car Battery and Home Use

110 WASHINGTON AVENUE, BELLEVILLE

## JUST CAN'T BEAT OUR MEAT

ITALIAN STYLE



Special! **1.69** lb

FIRST

## Rosania's Meat Market

193 Washington Avenue

Belleville

(next to John's Bargains)

## Beat high Food Prices HERE



College Inn  
**CHICKEN  
BROTH**

**6** cans for **\$1**  
TREASURE



169  
Washington  
Avenue  
Belleville  
(Opp. Town Hall)

## "Bobby Brooks" 100% WOOL Ski Sets

- Pants or Skirt
- Hand Embroidered Matching Sweater

ORIG. 26.95 **19.95** BUYS

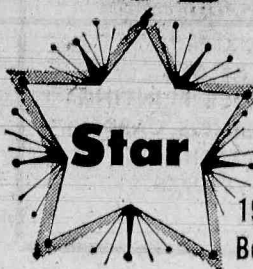

**Star fashions**

194 Washington Avenue  
Belleville (near Rutgers St. next to Allstate)

### OPEN SUNDAYS

9 a.m. to 2 p.m. ... Miss Sandy is Back!

FULL STAFF-NO WAITING

February Special  
REGULAR 8.50

TUES. WED. THURS. ONLY

## Perm

Includes  
Haircut  
Shampoo  
Wave  
and set

**5.95**  
BETTER

**STYLE & SAVE**

131 Washington Ave., Belleville

ACROSS FROM FIDELITY BANK

759-9633

## EVERY WINTER SKIRT IN THE STORE

Wools - Orlons  
Bonded Fabrics

THURS. FRI. SAT. ONLY

Values  
to  
7.99

**1.99**  
THE

BELLEVILLE STORE ONLY!

## Terry Shops

155 Washington Avenue

Belleville

Open Fri. till 9

### VALUABLE COUPON

THIS AD IS WORTH

**50¢** WAS

TOWARD ANY \$3 PURCHASE



- PARTY SUPPLIES
- VALENTINE SUPPLIES
- GREETING CARDS
- SOCIAL STATIONERY
- LOADS OF CANDLES
- COMMERCIAL PRINTING

## Serafino PRINTING CO.

542 Washington Avenue, Belleville

Phone: 759-0571 (next to Boston Store)



# Belleville Throng Protests Land Use Revisions

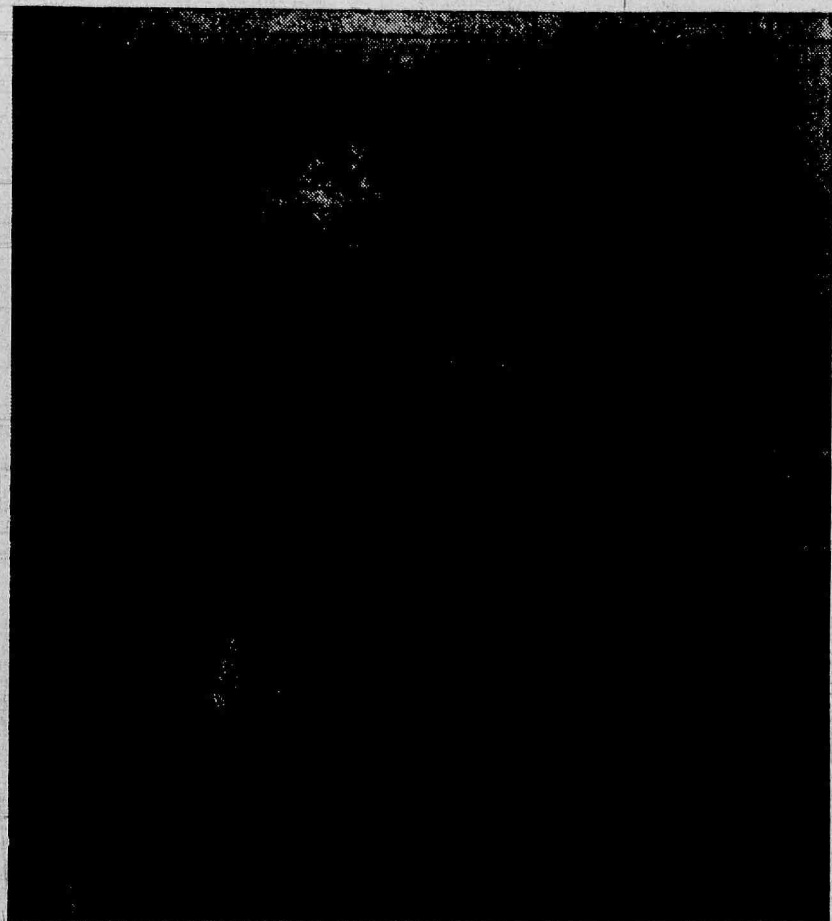

**MILITANT MINISTER** — Rev. Mary Farrar of the Little Zion U.A.M.E. Church at 154 Stephens Street in Belleville asks the planning board "What will happen to our church in the years to come according to your plans?" The planning board indicated that the church was in an area slated for future industrial uses. The minister stated that her church has suffered because of housing discrimination in Belleville.



**BELLEVILLE AUDIENCE** — The Belleville audience, which was over a thousand, gathered to make known their feelings about the land use plans. Members of the audience voiced objections, shouted encouragement to speakers and frequently interrupted the presentation of the planning commission and the Belleville Commissioners.

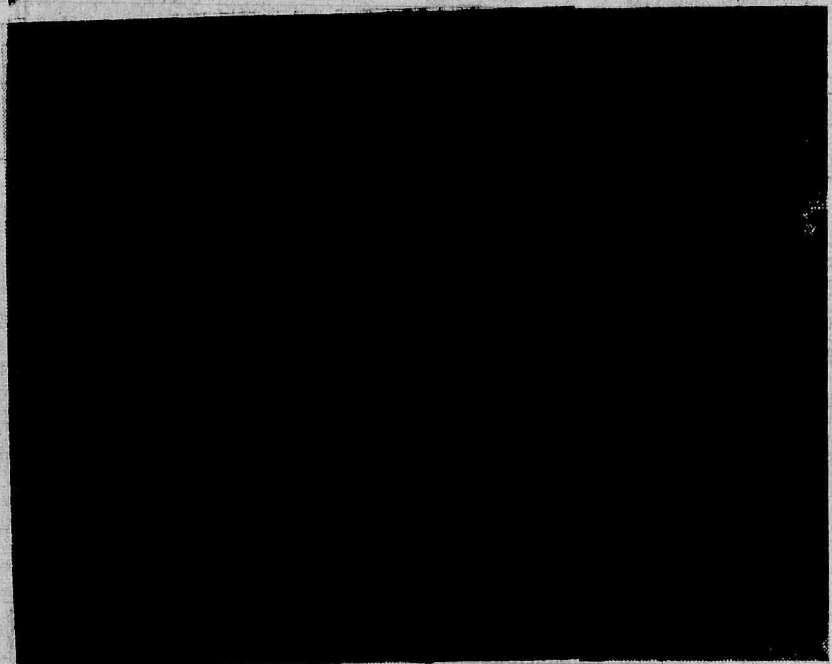

**GRIM PLANNERS** — Members of the Passaic Valley Planning Commission attempt to answer the often vocal objections of the citizens of Belleville to the land use plan. Citizens of Silver Lake, the Valley and Soho districts were particularly aroused by the plan. Pictured from left to right are: Miss Grace Harris, Edward Herbert and Vincent Mustacchio.

## 'Planning Misconceptions' Subject of Monday Hearing

The worth of the Planning Board's hearing of the land use portion of the master plan is being widely disputed this week. The long and violent session, according to many officials, did not explain completely the proposals in the land use plan, worse, it added to the overall confusion which can readily be expected when attempting to unveil something as detailed and complicated as a community development prospectus.

Worried that the fear of townfolks, especially in the Silver Lake, Soho and Valley areas would strengthen, Mayor Kenneth D. Smith scheduled an information meeting Monday to clarify "point by point" those items which were either not explained, or simply misunderstood.

Judging by the near hysteria of last Thursday's crowd at the high school, residents were more interested in voicing their fears than critically studying the purpose of a master plan, the power of the planning board, and the town Commission's reaction to the new plan.

**Emotional Atmosphere**  
Other citizens thought that this hearing would be the time and place to protest their undefined suspicions of graft. In such an emotional atmosphere, reason at times was forgotten, officials noted.

Frank Stanco of 88 Magnolia Street in Silver Lake maintained that "I have been living in Belleville eight years and the way the politicians play games with the people of Silver Lake is unbelievable."

"They build a school in So-

ho because money is involved for the commissioners. They don't give a damn for Silver Lake, only what they can put in pockets. Do not turn your backs on people, help them out," he said.

Katherine Mingle of Rossmore Place, a Sunday School superintendent for Franklin Reformed Church, protested to the board, "I challenge you to get people to come to church after you have built industrial areas all around it." "I challenge you to have kids come to church after Sunday School once you move the children away." "You are going to need more police protection if the area is made industrial. Have you driven through the Valley lately? There are empty factories a round town now, and you are making more."

**Act of God?**  
Then she said "Let's get religious for a moment. We had a fire in Belleville recently and as tragic as that was, maybe God was trying to tell us all something. Maybe He was saying let's tear these old houses down and build us a parking lot of three or four levels."

Mary Farrar of Little Zion U.A.M.E. church at 154 Stephens Street demanded "What will happen to our church in the years to come according to your plan. It will be slated for future industrial use."

The panel replied that "the area where the church is located will be scheduled for future industrial use." The minister charged the panel with practicing discrimination in housing to the detriment of the Valley.

She stated that there are as "many decent and respectable Negroes in Belleville as anywhere else." She suggested to the board members that the area be surveyed "and have the homes repaired."

**Schwartz Represents Valley**  
Lawrence Schwartz, an attorney, with offices at 353 Washington Avenue, Belleville, represented a Silver Lake contingent.

"People make up a town — and very special people make up the Lake section. They are hard working industrious people (as are all Belleville residents) but they have a special plan of their own. They have taken this area of land, and they have given it their spirit, and they have worked hard at developing it until each little house and has taken on the personality of its owner."

"Now what do these people want — they want their area and their homes to be left alone and remain as it is. They are not against improvement, nor are they against any change for the good, but they will not be treated as second class citizens and stand by while their homes

are taken away from them."

"We all know that this area borders on Newark and we have seen what has happened there. Can you blame these good citizens and good taxpayers for being up in arms to prevent the rape of Silver Lake. Would any of you like a high rise of garden apartment complex to go next to your house. Or worse yet, have your property condemned to make way for low income housing?"

**Stinking Factories**  
Louise Severillo of the Valley, president of School 9 PTA who appeared in her green pants suit, accused the board of continually disturbing School 9, 2, and 4. "It is always the Valley and Silver Lake that are touched, but never the people in the middle section." She added the School Nine PTA members would fight the master plan.

Theodore Bonkowski of 62 Cortlandt Street protested the "stinking factories" that are proposed.

Another man from the audience sarcastically intimated that the map looks like the work of "frustrated interior decorators" and it was the

"beginning of Belleville's urban renewal program."

William Taverner of 321 Cortlandt Street, Belleville, "Number Nine School has been having problems, there is no boiler. Our kids are going to freeze. Down in the Valley, you have got two future ghettos." "That is not planning, that's trouble."

### 700 Acre Tract Selected For Nuclear Installation

A 700-acre tract on the Delaware River in this South Jersey township has been selected as the proposed site for a \$260 million nuclear electric generating station to be built by Public Service Electric and Gas Company.

Watson F. Tait, Jr., chairman of the board for Public Service, said that negotiations are in progress for 200 acres owned by the Army Corps of Engineers on the southern tip of the peninsula known as Artificial Island and a 500-acre tract of riparian lands immediately adjacent, owned by the State of New Jersey.

## FAF'S Winter Special Sale

<b>ARMSTRONG Vinyl Corlon</b> <b>SERANADA</b> 9 x 12 <b>\$105.00</b> reg. 132.00 Completely Installed	<b>WALL TO WALL CARPETING</b> ACRILAN by <b>CHEMSTRAND</b> <b>\$10.95</b> sq. yd. RANDOM SHEARED... TEXTURED
<b>ARMSTRONG ACCOTONE</b> <b>CUSHION FLOOR</b> 9 x 12 <b>\$44.95</b> reg. 55.00 Completely Installed	<b>ARMSTRONG Vinyl Corlon</b> <b>MONTINA</b> 9 x 12 <b>\$123.50</b> reg. 149.00 Completely Installed
<b>ARMSTRONG VINYL CORLON INLAID SABLIL</b> 9 x 12 <b>\$84.50</b> reg. 103.00 Completely Installed	<b>9 x 12 VINYL RUGS</b> <b>\$8.75</b> reg. 11.95

**BROADLOOM SALE**  
 100% VIRGIN ACRILIC  
 DUPONT "501" **\$5.99** sq. yd.  
**NYLON**  
 Textures... Two Tones  
 31 Beautiful Colors  
**\$3.50** sq. yd.  
**185** SEMI-GLOSS  
 FREE DELIVERY

**ROOM SIZE RUGS**  

9x12	39 <sup>95</sup>	12x18	87 <sup>95</sup>
12x12	57 <sup>95</sup>	12x21	99 <sup>95</sup>
12x15	72 <sup>95</sup>	6x 9	25 <sup>95</sup>

 100% NYLON TWEEDS... PLAINS

**Red Devil Super White Kitchen & Bath ENAMEL**  
 REG. 7.95  
**475** gal.  
**225** gal.  
 Man O' War Ultra Spar  
 REG. 3.00

**WALLPAPER**  
 Up To 50% DISCOUNT  
 Paint ROLLER & TRAY SET **59c**  
 89c VALUE  
 Porch & Back Enamel Interior Latex Flat White & Colors **295** gal.

**FREE DELIVERY**  
**FAF'S**  
 893 FRANKLIN AVE., NEWARK  
 Near Heller Parkway  
 HU 2-7859  
 Paints Wallpapers

## NOW IS THE TIME TO INSTALL

### Carrier

## central air conditioning

## Bonus!

BUY CENTRAL AIR CONDITIONING and get a Carrier warm air FURNACE!

installation and service by recognized experts yours... at the easiest budget terms, call us today... offer ends February 29, 1968.

**Magullian Htg. & Cooling Co.**  
 168 Windsor St.  
 998-2101

Kearny, N.J.

## Serafino Printing

### Belleville's New Headquarters for:

## Greeting Cards • Gift Wrappings Party Supplies

- NAPKINS
- TABLE CLOTHS
- PLATES
- CUPS

- CANDLE
- PLACE MATS
- COASTERS
- GUEST TOWELS

### "MONTAG" Social Stationery

including stationery scented with "AMBUSH" perfume

### Wedding Invitations and Accessories

Raised Lettering  
Photo Lettering  
Copperplate Engraving

### Commercial Printing (Offset & Letterpress)

- BROCHURES
- BOOKLETS
- CATALOGS
- OFFICE PRINTING
- BUSINESS CARDS
- LETTERHEADS
- ENVELOPES etc.

## Serafino

PRINTING CO.

542 Washington Avenue  
Phone: 759-0571 Belleville (next to Boston Store)



# Nutley Beats Belleville Matmen, Score 25-17

Belleville High School took a hard fought loss to Nutley 25-17 in their fifth match of the season at Belleville High School.

After Belleville had taken an early 6-3 lead the middle weight class proved to be the undoing of the localites.

In the first match Robert Reboli was decisively by De Kennip 7-0. Little John Perraino put Belleville into a 3-3 tie as he came from behind to win a 5-4 decision over Gantner late in the third period.

John Zoppi pulled Belleville into the lead 6-3 by winning an easy 5-2 decision over Dautel. Nutley then swept by Belleville in their next five matches. Dana Nappi, Jesse Towns, and Vincent Godleski were all decisively in close matches. Bob Giordano and Harry Maroulakous were both victims of pins as Nutley picked up 19 points to take the lead 22-6.

Belleville's spirits, however, were never broken. The heavy weight division vainly fought back in their next four matches. Allen D'Agos' tino outclassed his opponent for an easy 5-0 victory. Jim Wille was decisively 6-4 in possibly the hardest fought battle of the entire match. Bob Bonfante overpowered his rival for a 5-3 decision.

Barry Peirce closed out Belleville's scoring in fine fashion with his fourth pin of

## Belleville Freshmen Basketball Team Loses to Essex Catholic

By JOHN MCCARTHY

The freshman team continued their see-saw season as they walloped Essex Catholic 40-31 in an upset after Kearny squeaked by the frosh earlier in the week 60-58.

Kearny should have been an easy victory because the freshmen trampled Kearny when they last met 41-33. The defeat to Kearny was called "a poorly refereed game" by most of attending fans. The main dispute was over three of Rich Caravetta's fouls. Rich normally is cautious on the court, averaging about 1.4 per game, but this time he fouled out. Even a Kearny player, who wishes to remain anonymous, said that all three looked like offensive fouls. (Incidentally, two of the three fouls would have been charged to this player).

The Essex victory rested chiefly on three major factors, a change of defense in the second half, teamwork, and many important rebounds. With a 17-17 tie at the half Coach Al Manfra just made 1 change in

his man-to-man defense which caught Essex Catholic off guard. Teamwork was definitely visible as Ralph Macri led in scoring with 10 points. "Roc" Marotti was second with nine and three of the other players had seven points each with the fourth, Tom Jones, was more interested in getting rebounds which helped the freshmen to a 17 point fourth quarter which really decided the final score of the game.

BELLEVILLE BEATS KEARNY			
BELLEVILLE (40)			
	FG	FT	TOTAL
Atherton	3	1	7
Marotti	4	1	9
Muscara	3	1	7
Caravetta	5	1	7
Macri	5	0	10
Jones	0	0	0
Caravetta	3	1	7
	18	4	40
KEARNY (31)			
Abramski	1	0	2
Caprico	5	0	10
Banach	0	0	0
Dunn	5	0	0
Pezzino	2	2	6

## Phil Samarco Sports Commissioner in Morris

Phil Samarco, a life-long resident of Belleville, has been re-appointed sports commissioner for Morris County in 1968 by the Amateur Athletic Union of the United States. Robert Alexander, president of the New Jersey Association of the AAU announced Samarco's appointment.

Samarco is an employee of Schering Corporation, 86 Orange Street, Bloomfield, where he works as a maintenance supervisor.

During 1967, he co-ordinated and sanctioned all of the amateur athletic events held under the auspices of the AAU. He has also worked to bring organizations not affiliated with the AAU into that group.

As of now, Samarco states the biggest help to the promotion of sports in Morris County would be the construction of a large indoor arena. Presently, they have no place to hold indoor track meets.

The duties of the sports commissioner include the granting of temporary cards of registration, passing on certifications, disqualifying athletes, investi-

gating the circumstances for disqualification, recognizing new groups and generally stimulating interest in amateur sports.



Paul Monaco

**CENTRAL CADILLAC**  
Headquarters for  
Finest Used Cars

Thanks to Central Cadillac's record - breaking sales of the new Cadillacs, right now you can choose from New Jersey's largest selection of late-model Cadillacs and other fine used cars.

Every car is expertly re-conditioned and fully guaranteed by Central Cadillac. See Paul Monaco, Central Cadillac Sales Representative, for the used car buy of your life!

*Central* CADILLAC, INC.  
"America's Leading Cadillac Dealer"  
360 Central Ave., Newark  
MA 4-2264



**Garden State Farms**

**"GET ACQUAINTED"**

Specials on Sale Feb. 1 thru 4

**ICE CREAM SALE**

★ Butterscotch Ripple or Fudge Ripple

Two Favorites at Big Savings

**HALF GAL. 99¢** SAVE 15¢

REG. \$1.14

Back With A Limited Supply!

**BUTTER PECAN ICE CREAM** Half GAL. **\$1.29**

**SALE!**

- Lemonade
- Orange
- Fruit Punch

**FRUIT DRINKS**

Mix or Match

**2 HALF GALS. 49¢**

Reg. 33c. each

**GARDEN STATE FARMS BUTTER**

Quarter Pound Prints

reg. 83c lb. **77¢**

**OSCAR MAYER BOLOGNA**

12-oz. Pkg.

**59¢**

Reg. 69c

Tops For Cereal, Fruit or coffee

**HALF 'n HALF CREAM**

pint reg. 29c **23¢**

BLOOMFIELD 300 BROAD STREET

NUTLEY 268 FRANKLIN AVENUE

PASSAIC 125 MAIN STREET

MILK-BUTTER-EGGS-ICE CREAM-COTTAGE CHEESE-BAKED GOODS

OPEN 10 A. M. TO 10 P. M. SEVEN DAYS A WEEK

**Garden State Farms**

DAIRY STORES

## YMCA Offers Midget Swim Lessons Soon

The Montclair YMCA's midget swimming lessons for boys and girls in second grade will begin its third series Saturday, February 10 at the 39 Washington Street pool.

Midget I is for beginning swimmers and teachers float ing, kicking and rudimentary arm stroking. Midget II is geared to the novice swimmer and adds breathing, combining of arms and legs plus other basic skills.

Midget I for girls will be held from 1:30 pm to 2 pm Saturday afternoons, with boy midget I scheduled from 2 pm to 2:30 pm.

Midget II for girls will be offered from 2:30 to 3 pm, while boys' Midget II is planned from 3 to 3:30 pm. Fee for eight lessons is \$12. Lessons are available to YMCA members and the public.

## Emily's Thought Gets Garbled

The Thought for the Week in the Belleville Times was not printed correctly last week.

As a result several residents called to ask what Emily Dickinson was trying to say in the garbled line that appeared.

The passage, which we intended to use seemed very appropriate considering the wave of unhappy events which stunned the community what with fires and a near fatal accident.

The line should have read, "This is the Hour of Lead, Remembered if outlived as freezing persons recollect the snow" — First chill, then stupor, then the letting go."

## George R. Seebald Serves on Flagship

Seaman George R. Seebald Jr., USN, son of Mr. and Mrs. George R. Seebald of 193 Greylock Parkway, Belleville, is serving aboard the light guided missile cruiser USS Springfield homported in Norfolk, Va.

The Springfield is the flagship for Commander Second Fleet and is scheduled to participate in fleet exercises in the coming months.

A trip to Fort Lauderdale, Fla., and Guantanamo Bay, Cuba, is included in the proposed schedule.

## Report Cards Issued Friday

Parent-Teacher Conferences will be held Monday, from 7 to 9:30 p.m. and all parents

are welcome.

Report cards for Belleville High School students will be distributed on Friday, and any parent desiring to make an appointment to speak to any of his child's teachers can call

the guidance office on Monday from 8 to 4:30 p.m. to arrange an appointment.

The guidance office will also be open during this period on Monday evening and parents are welcome to discuss with

the counselors their child's vocational choices, aptitude test results, the employment outlook in specific vocation areas, college placement and possible financial assistance for higher education.



# Custom Slipcover Sale

ALL YOUR FAVORITE MATERIALS  
DRASTICALLY REDUCED ...

Shop At Home Service  
**CALL 661-2966**

**PALME Decorators**  
283 Franklin Avenue, Nutley  
(Opp. Nutley H.S.)

**MR. FURNITURE'S FANTASTIC FEBRUARY**

# WAREHOUSE SALE

- SPECTACULAR SAVINGS!
- NEVER A DEL. CHARGE!
- UNSURPASSED VALUES!
- NO DOWN PAYMENT!
- HUGE SELECTIONS!
- INSTANT CREDIT O.K.!
- IMMEDIATE DELIVERY!
- 36 MONTHS TO PAY!

Start the new month with new furniture you need ... and at bigger savings than ever before ... even LOWER than our usual low, low prices! Sale ends next Wednesday at 5:30 P.M. Early birds get the best buys!



**TABLE LAMPS**

High style, decorator co-ordinated and with a large selection of shades.

**CLEARANCE PRICE \$5.99**



**4-PIECE DANISH MODERN BEDROOM**

Dresser, Chest, Bed and Mirror. Each QUALITY made.

**CLEARANCE PRICE \$169**



• MIRACLE

**HIDE-A-BED**

Converts from sofa into bed like magic. Includes built-in mattress.

**CLEARANCE PRICE \$149**



9 x 12

**CARPETS CLEARANCE PRICE \$49**

Many colors, patterns in first quality weaves from which to choose.



**BIG SCREEN PHILCO C.O.L.O.R.T.V.**

Famous Philco tuning, color brightness and maximum reception on all channels. 267 sq. inches.

**\$299**



**7-PIECE KITCHEN SET**

Mar. proof, stain-proof, scratch proof table 36x48-60, including extension leaf, and 6 chairs.

**CLEARANCE PRICE \$59.95**



**METAL BED FRAME**

Durable, heavy duty construction, with welded corners, lock wheels. Folds easily for handy storage. Adjusts to any size!

**CLEARANCE PRICE \$6.95**

**SPEEDY CREDIT O.K.**

Through our local bank or Uni-Card, 36 months to pay with no down payment!

**OPEN:**

Monday, Thursday, and Friday to 9 P.M.; Tuesday, Wednesday and Saturday to 5:30 P.M.

**SUPPORT THE BOY SCOUTS**



**BOX SPRING or MATTRESS**

Heavenly sleeping comfort you never thought possible.

**CLEARANCE PRICE \$24** each

Mr. Furniture Warehouse Member: CHAMBER OF COMMERCE

# MR. FURNITURE WAREHOUSE

151 KEARNY AVE., KEARNY

Easy To Reach Mr. Furniture's Warehouse — Public Service Bus No. 38 and 39 Stop At His Door!

**DIAL 988-8484**



# Subscribe Now to The The Nutley Sun

**YEARLY  
RATE**

**\$ 5<sup>00</sup>**

**Save \$2<sup>80</sup> From  
news stand  
price!**

**receive a bonus of**

**1200 S & H Green Stamps**

(FOR A 2 YEAR SUBSCRIPTION)

**or 500 S & H Green Stamps**

(FOR A 1 YEAR SUBSCRIPTION)

**Keep up with the news of your  
hometown...enjoy the convenience  
of mail delivery. SEND COUPON NOW!**

***This Offer Does Not  
Apply to Renewals***

OFFER MAY BE WITHDRAWN WITHOUT NOTICE

**Bonus Offer Only With This Order Blank**

## **ORDER BLANK**

**The Nutley Sun**

Sunbank Building

Town Hall Square

Nutley, N.J. 07110

Subscription

Rate

\$5.00 Per Year

Please enter my subscription for ..... years.

I AM ENCLOSING \$.....

Name .....

Street .....

City .....

State .....

Zip .....



# Proud to Live in Country With History of Patriotism

BY ALLEN COHEN  
(Allen Cohen, 13, an eighth grade student at Belleville Junior High School, was honored by the local Jaycees recently for his winning essay on "What My American Patriotism Means to Me." Below is Cohen's complete essay.)  
When I think of my American patriotism, I remember the spirit that brought our nation independence. I recall the Paul Revere, who rode along the countryside to warn, "The British are coming." The Nathan Hale, who until the end regretted that he had only one life to give for his country. And finally, the George Washington, who headed the fight against the conspirators of the colonies and helped set up its first government and got things started.  
It is satisfying to know that people would sacrifice time, effort and lives to establish a free land, free from tyranny and injustice.  
I consider myself very lucky to be a descendant of these brave men and women who were willing to risk almost anything for the cause of justice. I consider myself lucky to live in a country which has a history of great patriotism. I am proud of the men who fought for life, liberty, and

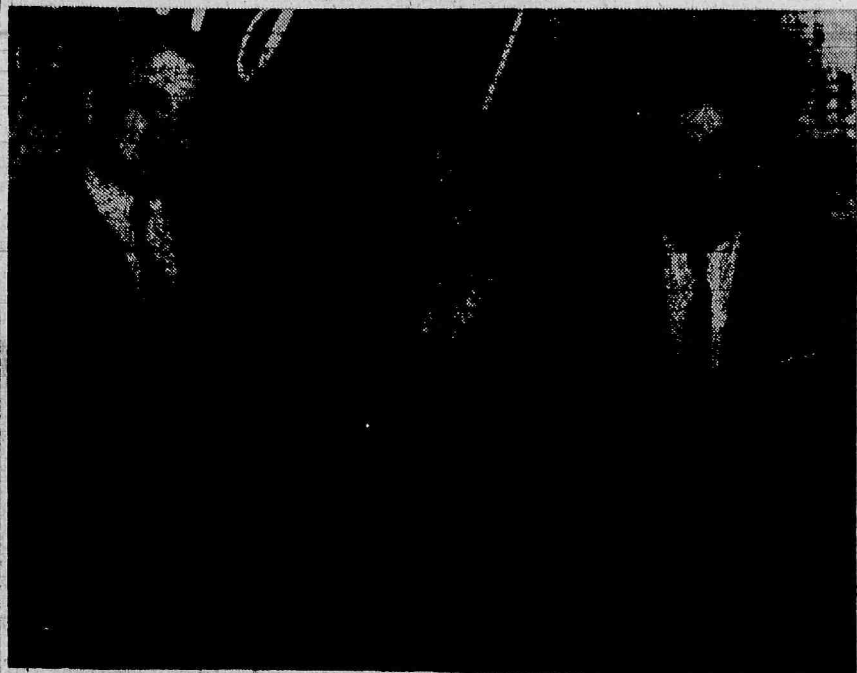

**ESSAY CONTEST WINNER** — Hank Wozniak, left, Jaycee committee chairman, is pictured presenting a Savings Bond to Allen Cohen. The youngster won an essay contest sponsored by the Jaycees. Looking on is Allen's father, Allen composed an essay on "What My American Patriotism Means to Me."

fortunate enough to have. The spirit and willingness of these freedom-lovers amaze me. Never before have I heard of people with such determination.  
Without the events of American patriotism, almost all of our American History could have taken a different course, since in every part of that history was the incentive of being proud to be an American.  
All of these things I am proud of. When a person reviews American patriotism, he

## New Director On ITT Board

Election of F. J. Dunleavy and Felix G. Rohatyn as directors of International Telephone and Telegraph Corporation was announced by Harold S. Geneen, chairman and president.  
Dunleavy, who served as president of ITT Europe, Inc., from January 1965 until earlier this year, was elected as an executive vice president in February 1966 and now is serving at ITT World Headquarters in New York in the Office of the President - Operations of ITT.  
A native of Philadelphia, Pa., Dunleavy previously had been executive vice president of ITT Europe since 1963 and before that an executive assistant to Geneen, aiding in formulating programs affecting ITT companies in the United States and overseas. He came to ITT from the Crown Cork & Seal Company, Baltimore. He also had been general manager of RCA's Communications and Controls Division, Camden, and general manager of the Materials Handling Division of Yale and Towne Manufacturing Company in Philadelphia. He is a graduate of Niagara University and later attended the Wharton School of Business at the University of Pennsylvania.  
Dunleavy succeeds Ellery W. Stone, who resigned from the board but who will continue his duties as vice chairman of ITT Europe, Inc., ITT

vice president and a member of the boards of several ITT subsidiaries. Stone, who resides in Brussels, Belgium, site of ITT's European administrative headquarters, had been a director since 1948. He was elected a vice president in 1947. He is a retired Admiral in the U. S. Naval Reserve and was the Allied Military Governor of Italy during and after World War II.  
Rohatyn has been a general partner in the investment banking firm of Lazard Freres & Co. since 1960. He joined the company in 1948.  
Rohatyn was graduate from

Middlebury College in 1948 with a degree in physics. He is a director of several companies and is a member of the New York Stock Exchange.

Preparation for  
**COLLEGE BOARD EXAMS**  
10 Sessions  
Saturday or weekday classes in basic verbal and mathematical skills to prepare for May Scholastic Aptitude Test (S.A.T.)  
For Prochure and Information  
**CLARION REVIEW COURSE**  
992-6070 Director: A. Pnatazes 992-6010

## Sam Pearl New Kiwanis Club President for 1968



By MAX BECK

One can hardly read a newspaper these days without reading one or more articles about computers, and the wonders they are going to perform for the benefit of mankind in the future. Some people go as far as to actually express fear for these machines. This is too silly for words. There is one computer which still outcomputers all the computers in the whole world, and that is the HUMAN BRAIN. There is more knowledge, logic and intelligence stored in the hand full of "grey matter" in the human head than all the computers put together.  
It does not make sense that one should have to "fear" a computer, which is an inanimate object, until man puts the breath of some life into it. It does make sense if it is used to help us to achieve a better life, as ideally all machines should be used. Millions of people can and should be freed from drudgery by the use of computers and automation. No human being should be forced by a machine, like a conveyor belt, for instance, to become a machine, doing the same thing, day after day, maybe for a year. In the writer's opinion, this is the only "fear" one should have and human ingenuity should be employed to free human beings from such drudgery.  
The amount of material to be handled makes it necessary to create labor saving devices. One reason why the banks use computers and automated apparatus is the fact that the ever increasing amounts of checks can hardly be handled in any other way. The same goes for the Post Office, just to mention 2 examples. With the growing population the amount of checks and letters to be processed becomes larger every year.  
It would be a tremendous saving of work if there would be a computer in every household. In order to pay a telephone bill, for instance, you would press a few buttons and automatically the Telephone Co. is paid and your account credited. No checks, no writing, no mailing. This is just one example where a computer could be of great help.

We service what we sell.  
**Beck's Radio TV Hi-Fi**  
Nutley 667-2275

Sam Pearl, president of the Newark Light Co. of Belleville was installed as the 14th president of the Kiwanis Club of Belleville by Lieutenant Governor Lou Lardiere of the New Jersey District of Kiwanis International, at the Installation Dinner held at the Fountain Restaurant.  
Also installed was Eugene Reilly, immediate past president; Jim De Jonge, first vice president; Nicholas Juliano, second vice president; Lou Bruno, treasurer and Vincent Vitty, secretary.  
The new directors recently elected for three years term are Andy Provence, Phil Nicastro and Mike Rosimilia who were also installed by the Lieutenant Governor.  
Pearl upon taking over the stewardship of Kiwanis Club of Belleville already recognized and honored Kiwanis International for leadership in the International Achievement Award in the Year 1962 and again in the Year 1964 at the International Convention, pledged that he would not only continue the programs started by the previous presidents but would expand those programs.

Glass celery vases of one design or another were popular wedding gifts in the 19th century. Today some of the rarer vases are worth several hundred dollars. It's obvious, from the size of these vases that celery plants a hundred years ago weren't nearly as lux as those being grown today during cooler months in the black soil of Florida.

### Measles Immunization Program Suggested by State

The Essex County Medical Society today called for a compulsory measles immunization program through-out county schools. As an intermediate step to enactment of a law, the physicians urged County School Superintendent Dr. William S. Twichell to begin an immediate survey to determine the number of children who should undergo voluntary immunization by their family physician or through local schools and health facilities to prevent an increase in the disease.

The move follows a report by a state surveillance team that Essex County remains the lone pocket of high measles incidence in the state. By the end of 1967 there were almost 15 per cent of the number of cases registered the previous year.

**Suit Club Winners**  
Wm. Bartus, Sr., Nutley  
Jay Staufferinger, Paterson  
**FRANKLIN**  
**MEN'S SHOP**  
240 FRANKLIN AVE.  
at the Center  
NEW SUIT CLUB  
NOW IN PROGRESS  
Hours: 9 A.M. to 9 P.M.  
Tues., Wed., Thurs. & Sat.  
667-0189

Check OUR prices  
**OFFICE SUPPLIES**  
**Commercial Stationery**  
**BUSINESS MACHINES**  
Prompt Delivery **779-1358**  
**UNION OFFICE SUPPLY**  
26 Central Avenue (cor. Monroe St.) Passaic

If you are looking for something Really Different and of good quality in furniture stop in at our store.  
**WE IMPORT TEAK FURNITURE AND GIFTS FROM SCANDINAVIA**  
**Scandinavian Products Ltd.**  
542 Bloomfield Ave., Bloomfield Center  
Hours: 10 A.M. to 6 P.M. Decorating also Monday and Friday until 9 P.M. Phone: 748-2566

After the Sale it's the Service that Counts!  
**NEARLY EVERYBODY WANTS RCA COLOR TV!**

**RCA FACTORY AUTHORIZED YEAR-END CLEARANCE**  
OUT THEY GO! ONE-OF-A-KIND 1968 & 1967 MODELS! FLOOR SAMPLES! SOME IN ORIGINAL CARTONS! SHOP EARLY FOR FIRST CHOICE! NO CASH! EASY TERMS!

**COLOR TV \$298<sup>88</sup>** ON SALE FROM  
**BLACK & WHITE TV \$99<sup>95</sup>** ON SALE FROM  
**RCA STEREO \$129<sup>95</sup>** ON SALE FROM  
**RCA RADIOS \$5<sup>95</sup>** ON SALE FROM  
**RCA TAPE RECORDERS \$39<sup>95</sup>** ON SALE FROM \*Recommended Retail Price—Optional

**Rogert's**  
**TELEVISION & RADIO SALES & SERVICE**  
321 Franklin Ave. Belleville (next to the A&P) PL 9-0900  
Open Mondays and Fridays till 9 Financing Arranged  
**KNJ**

## Only in Ford Country



**fastbacks in 3 sizes!**  
And the Ford and Torino fastbacks actually cost no more than hard-tops. How's that for a Better Idea? Nobody else offers an intermediate size fastback. We've got Torino. Nobody matches our sporty Mustang or quiet Ford. Nobody beats our deals. Come save.

**GEORGE H. MEAD INC.**  
515 Washington Ave., Belleville, N.J.

**OTTO'S DECORATORS ...**  
**Factory SPECIALS**  
**SAVE 30%** during our 34th ANNIVERSARY SALE!  
**SOFA and 2 CHAIRS**  
New 1968 Patterns to choose from!

**ANNIVERSARY SALE PRICES**  
**CUSTOM MADE Drapes** during this SALE!  
**CUSTOM SLIPCOVERS** Now at ANNIVERSARY SALE PRICES  
NEW 1968 Patterns!  
"Our 34th Year In Business"  
**OTTO'S decorators**  
575 RIDGE ROAD 991-6185 NO. ARLINGTON



## Dr. R Fullilove To Head Medical Staffs

Dr. Robert E. Fullilove, Jr., Belleville. A graduate of Howard University, Dr. Fullilove is an attending physician at Clara Maass Memorial Hospital.

Maass Hospital and is Past President of the Essex County Medical Society. He is a fellow of the American College of

## Walter Kidde Company Plans To Acquire Jade Corporation

An agreement for the acquisition of The Jade Corporation by Walter Kidde & Co., Inc. for an undisclosed amount of Kidde common shares was announced by Fred R. Sullivan, chairman and chief executive of Kidde, and Winner F. Delp, president and chief executive of Jade.

The Jade Corporation designs and produces electronic microcircuitry components and automated component production systems and measuring devices. These include microcircuit chip positioning and retention equipment, electronic circuit reception devices, electro-discharge machines and precision micro-mask measuring machines, for computer and other industrial and electronic equipment producers. The company's sales are currently at a rate of more than \$8 million a year.

Jade occupies nearly 100,000 square feet of plant and laboratory facilities in Bethayres, Pennsylvania and Millville, New Jersey. An additional 30,000 square foot research and development building is now under construction in Bethayres.

Kidde produces safety, security and protection equipment; industrial and technological equipment, and commercial and consumer products. Headquartered in Belleville, New Jersey, Kidde operates more than 70 plants and laboratories in 21 states and six foreign countries.

Kidde produces safety, security and protection equipment; industrial and technological equipment, and commercial and consumer products. Headquartered in Belleville, New Jersey, Kidde operates more than 70 plants and laboratories in 21 states and six foreign countries.

Kidde produces safety, security and protection equipment; industrial and technological equipment, and commercial and consumer products. Headquartered in Belleville, New Jersey, Kidde operates more than 70 plants and laboratories in 21 states and six foreign countries.

DEDICATED TO DIGNIFIED SERVICE

KIERNAN Funeral Service

AVAILABLE TO ALL REGARDLESS OF FINANCIAL CIRCUMSTANCES

Non-Sectarian

KIERNAN

Funeral Home

George F. Kiernan  
101 Union Ave.  
Belleville  
PLYMOUTH 9-3503

LANDOLFI

Home for Funerals

N. A. Landolfi Jr.  
MANAGER

503 Union Ave.

Belleville

759-7600

Ample Parking Air Conditioned

ZENITH

Hearing Aids

and Batteries

MARSHALL'S

HOUSE OF HEARING  
160 Franklin St.  
Bloomfield  
PI 3-6590



DR. ROBERT FULLILOV

Surgeons and a Diplomate of the American Board of Urology.

Dr. Fullilove lives and practices in Newark. The Fulliloves have 4 sons, Robert, Harold, David and Eric.

Today's successful business or social personality is too often a smiling front rather than a genuine or sincere individual.



Every wish of the family is respected

We hold sacred the family's trust in us. We lift the burden of grief assuring you of solace on this solemn occasion.

Wadsworth

FUNERAL HOME

524 UNION AVENUE  
BELLEVILLE  
James F. Desmond, Mgr.  
FLYMOUTH 9-2879

The Women's Shop  
236 Harrison Ave., Harrison

Sale

REGULAR \$12 TO \$65

Nationally Advertised

DRESSES

Sizes 5-15 10-20 16-1/2-24-1/2

Buy One At Reg. Price... Pay \$1 For Second Dress

Jonathan Logan • Sue Brett • Butte Knit  
Camelion • B & K Originals • A & K  
Alison Ayres • Bleeker Street • Forever Young  
Leslie Fay & many other brands

REGULAR \$8 TO \$19

Nationally Advertised

SWEATERS & SKIRTS

Garland • Tami • Darleen  
Cole Brook • Sportempo and many other brands!

Buy One At Reg. Price... Pay \$1 For Second Skirt or Sweater

REGULAR TO \$36

Nationally Advertised

WINTER

CARCOATS \$20

Sizes 5 to 15-8 to 20

CHARGE IT!

IMMEDIATE CREDIT

NO MONEY DOWN

30 DAYS NO SERVICE CHARGE

OR MONTHS TO PAY

LEFTOVERS

PRICED TO MOVE

BRAND NEW CARS

NOT FLEET—LEASE OR RENTALS

COME IN—SEE AND SAVE!

'67 REBEL "550"

4-Door Sedan, Stock #150, Std. Trans., 6-Cyl., R. & H.

Was \$2444 NOW \$1994

'67 REBEL "770"

4-Door Sedan, Stock #159, V-8, Auto. Trans., Factory Air Conditioning, Tinted Glass, Lite Group, Bumper Guards, Vinyl Roof, W.W. Tires.

Was \$3358 NOW \$2698

'67 REBEL S.S.T.

2-Door Hardtop, V-8, Auto. Trans., P.S., P.B., Lite Group, R. & H. Vinyl Roof, W.W. Tires.

Was \$3476 NOW \$2718

'67 AMBASSADOR

'990' 4-Door Sedan, Stock #19, 6-Cyl., Auto. Trans., P.S., Lite Group, R. & H. W.W. Tires.

Was \$3278 NOW \$2478

'67 AMBASSADOR

'990' 4-Door Sedan, Stock #196, V-8, Auto. Trans., P.S., P.B., R. & H. W.W. Tires.

Was \$3343 NOW \$2662

'67 REBEL "550"

4-Door Sedan, Stock #207, V-8, Auto. Trans., P.S., R. & H. W.W. Tires, Individual Seats.

Was \$2872 NOW \$2255

'67 REBEL "770"

2-Door Hardtop, Stock #199, V-8, Auto. Trans., P.S., R. & H. W.W. Tires, Lite Group.

Was \$3194 NOW \$2514

'67 AMBASSADOR

'880' 4-Door Sedan, Stock #48, 6-Cyl., Auto. Trans., P.S., Lite Group, R. & H. Individual Seats.

Was \$3090 NOW \$2398

'67 AMBASSADOR

'990' 4-Door Sedan, Stock #4, V-8, Auto. Trans., Automatic Speed Control, P.S., P.B., W.W. Tires, R. & H. Undercoating, Lite Group, Bumper Guards, Rear Speaker, Adjustable Steering Wheel, Individual Seats.

Was \$3660 NOW \$2825

'67 AMBASSADOR

'990' 2-Door Hardtop, Stock #12, V-8, Auto. Trans., P.S., Lite Group, R. & H., Bumper Guards, 2-Tone Paint, W.W. Tires, Individual Seats.

Was \$3324 NOW \$2640

'67 REBEL "770"

4-Door Sedan, Stock #39, V-8, Auto. Trans., P.S., Lite Group, R. & H., Bumper Guards, Individual Seats, 2-Tone Paint & W.W. Tires.

Was \$3168 NOW \$2498

'67 REBEL S.S.T.

2-Door Hardtop, Stock #37, V-8, Auto. Trans., P.S., P.B., Lite Group, R. & H., Bumper Guards, Bucket Seats, 2-Tone Paint, W.W. Tires, Tach.

Was \$3496 NOW \$2780

'67 AMBASSADOR

'880 4-Door Sedan, Stock #43, 6-Cyl., Auto. Trans., P.S., Lite Group, R. & H., W.W. Tires, Individual Seats.

Was \$3112 NOW \$2425

'67 AMBASSADOR

'990' 4-Door Sedan, Stock #106, V-8, Auto. Trans., Factory Air Conditioning, P.S., P. Disc Brakes, Tinted Glass, Wire Wheel Covers, Visibility Group, Lite Group, Electric Clock, R. & H. Rear Speaker, Bumper Guards, W.W. Tires.

Was \$4369 NOW \$3259

'67 AMBASSADOR

2-Door Hardtop, Stock #52, V-8, Auto. Trans., P.S., Power Disc Brakes, Tinted Glass, Visibilty Group, Lite Group, R. & H., Bumper Guards, W.W. Tires, Vinyl Roof.

Was \$3846 NOW \$3015

EASY TERMS—BANK FINANCING

MIDE MOTORS, INC.

848 River Drive, Garfield  
Opposite Waterfalls  
772-8000

TWO LOCATIONS  
TO SERVE  
YOU BETTER

440 Route 46, Totowa  
Opp. Topps Discount Center  
256-1200

A grateful Electric Glassheat user says:

"If you notice the temperature you have the wrong heater"

BETTER SWITCH TO GLASSHEAT



"IT'S A COMFORTABLE HEAT

that Glassheat gives—never too hot, never too cold," he continued. "So comfortable in fact you never notice the temperature at all. Regardless of the weather it feels like a sunny day indoors. Imagine—every room sunshine warm all winter long. No drafts, no cold corners, just comfort!"

No wonder Electric Glassheat reminds you of sunshine. It is the only heating system that warms with healthful radiant electric rays exactly like the rays of the sun. And this is true throughout the house for every room has its own money-saving thermostat and heating unit.

You can regulate the temperature of each room exactly as you want it, one quite warm, another cooler. And if a room is unoccupied, turn back the thermostat, close the door and save money!

IT'S HEALTHFUL HEAT TOO!

"We had fewer colds last winter and everyone felt fine" says an owner in Caldwell. This is a common report from owners because Electric Glassheat has no flame to burn up the life-giving oxygen or produce toxic fumes. And the sunshine rays of Glassheat not only produce an even temperature but maintain humidity at the level doctors recommend for good health.

SAVE CLEANING TIME AND MONEY

"No soot, no smoke, no grime. Glassheat is wonderful," writes another user. "Have never seen anything so clean. Saves me hours I used to spend cleaning and painting."

Another says "In 16 years the only room we have had to do over is the kitchen. No need to repaint the other rooms or dry clean our drapes. And our venetian blinds still look fresh and new. That's why so many owners say, 'Install Electric Glassheat and take it easy.'"

SAFE! Electric Glassheat is absolutely fire-safe and can't overheat. No fumes to worry about, and even accidental contact can't cause blistering.

Electric Glassheat is as silent as sunshine and as pleasant, for there are no moving parts. Saves space too for the area usually used by radiators, furnaces and flues is yours for extra living space.

SAVE MONEY ON HEAT! People

admit that Electric Glassheat is tops for comfortable heating. But some feel that it is so ideal it might be too expensive. This is not true—as you will see from these letters describing Glassheat's economy.

One writes, "We installed Glassheat for its greater comfort with the hope that it would be reasonably economical to operate. So we were not prepared for our very low annual heating bills. And since

we can now take advantage of this special low heating rate, we save money on our regular current too. And there are no maintenance charges. It all adds up to better heat for less money.

"Though we added two extra rooms" says another owner, "my heating bill is only \$175. A pleasant surprise and we have never been so comfortable."

That's the Electric Glassheat story. People install it because of its many advantages—then are delighted to find it is an economy as well.

WHY PAY MORE FOR LESS?

Does Electric Glassheat sound luxurious? It is in every respect but cost. If you would like to know what Electric Glassheat will do for the health, comfort and welfare of your family—and how little it will cost, send the coupon, or phone.

FOR FACTS ON THIS UNIQUE NEW ELECTRIC HEATING SYSTEM, CALL OR USE THE COUPON

RADIANT ELECTRIC

Glassheat

ALBERT MARTIN

Phones: 779-0567 — 773-4202

The best in heating since 1886

FREE Estimate Coupon!

ALBERT MARTIN, INC.  
169 Prospect St., Passaic, N. J.

Yes, I'd like to learn more about the savings, comfort, convenience, and health advantages of Radiant Electric "Glassheat". Please send complete information, no obligation, of course.

I am interested in:  
(Please check)

☐ Whole house heating  
☐ Auxiliary (cold room) heating  
☐ Heating Pumps

Name

Address

Telephone Number



# OBITUARIES

## Belleville Clergy Join Together For Unity Week

A service of unity, sponsored by the Christian Churches of Belleville, was held in Saint Peter's Auditorium, William Street, Belleville, recently.

This marked the first time there was a joint service in Belleville.

The sponsoring churches included: Christ Episcopal Church; Wesley Methodist Episcopal Church; Bethany Lutheran Church; Grace Baptist Church; Silver Lake Baptist Church; Fewsmith Memorial Presbyterian Church; Reformed Church of Belleville; Montgomery Presbyterian Church; Little Zion Church; St. Anthony's Roman Catholic Church and St. Peter's Roman Catholic Church.

Laymen from the various churches served as lectors, commentators and ushers. The combined choirs of the churches sang. The offering was given to the Church World Service and Catholic Relief Service for the poor of the world.

Reverend Alfred W. Stone, Jr., pastor of Fewsmith Memorial Presbyterian Church delivered the sermon.

More than 800 members representing all churches in Belleville filled the auditorium of St. Peter's Church in Belleville yesterday to join Belleville to join "in common prayer for Christian unity."

The "service of unity" was one of several services scheduled during "ecumenical Week."

Rev. Alfred W. Stone Jr., pastor of Fewsmith Memorial Presbyterian Church, emphasized the common foundation on which the Christian church is built—the Lordship of Jesus Christ, the entrance into the Christian fellowship by Baptism and the historic creeds and prayers of the church such as the Apostle's Creed and the Lord's Prayer.

Stone closed by quoting Pope John XXIII: "Let us open the windows, and let the Holy Spirit cleanse us with the fresh air of the Gospel."

The most Rev. Joseph A. Costello, Auxiliary bishop of Newark and pastor of St. Peter's Church, said:

"I was tremendously pleased to see the interest people showed by coming and joining together in common

## Guardino Dies, Belleville Man For 25 Years

A High Mass was offered at St. Peter's Church for Nicholas Guardino of 689 Joralemon Street on January 22. Mr. Guardino, who was 75, died suddenly January 19.

He had resided in Belleville for more than 25 years, coming here from New York.

Surviving him are his wife, Mary Sclafani Guardino; three daughters, Mrs. Anthony Nigro of Belleville, Mrs. William Taylor of Bloomfield, Mrs. Frank Billera of Allentown, Pennsylvania; a son, Leonard Guardino of Middletown and four grandchildren.

Kiernan Funeral Home of 101 Union Avenue, Belleville, handled the funeral arrangements. Interment was at the Immaculate Conception Cemetery, Montclair.

prayer for Christian unity."

Besides the congregational choir, more than 95 members, representing the choirs of all of Belleville's churches, sang anthems.

The offering taken was for the victims of the recent tragic fire on Washington Ave. in Belleville Jan. 12, in which several children perished.

"This is an indication of what we're trying to build for the community," Bishop Costello said. "... a united front of the Christian Churches for the betterment of the community—and concern for the needy and the suffering."

Bishop Costello will be the preacher Thursday at noon at First Baptist Peddie Memorial Church, at the final observance of the Week of Prayer for Christian Unity planned by seven downtown Newark Roman Catholic, Orthodox and Protestant churches.

In another service marking observance of the ecumenical spirit, Msgr. Thomas A. Cunningham preached at St. Peter Claver Church, Montclair, sponsored by the Living Room Dialogue groups of Montclair, an interdenominational group.

Other clergymen participating in last night's service were Msgr. David J. Price, pastor, Host Church; the Rev. Dr. C. Lincoln McGee, pastor, Trinity United Presbyterian; and the Rev. John C. Owens, associate rector, St. Luke's Episcopal.

Msgr. Cunningham is pastor of Immaculate Conception Church, Montclair, and chairman

## Mrs. Messina Dies; High Mass Offered

Mrs. Michelina La Duca Messina of 111 Cortlandt Street, Belleville, died January 17 at Clara Maass Memorial Hospital after a long illness. She was 89.

## James O'Hara Lived in Nutley

James F. O'Hara, of 155 Union Avenue died January 17 at Cedar Grove. He was 19. Formerly of Nutley, he resided here for over 16 years.

He leaves his parents James and Catherine O'Hara of Belleville.

Funeral was from the Kiernan Funeral Home at 101 Union Avenue January 20. It was followed by a High Mass at St. Peter's Church with the Rev. James F. Heavey officiating.

Interment was at St. John's Cemetery, Orange.

## Bucknell Alumni Plan Dinner To Celebrate 122 Anniversary

Bucknell University's Alumni Club of northern New Jersey will hold a dinner at the Marriott Motor Lodge, Saddle Brook, on February 9 to celebrate the 122nd anniversary of the granting of the University's charter.

Guests of honor at the dinner will be Jay P. Mathias, president of the University's Bison Club and of the JPM Company of Lewisburg, Pa., and John F. Zeller, III, vice president for business and finance at Bucknell.

The dinner at the Marriott, located near exit 159 of the Garden State Parkway, will begin at 8 p.m. and will be preceded by a social hour beginning at 6:30.

man of the archdiocesan Commission for Interreligious Affairs.

Learn To Play The GUITAR with FRANK ROSA CALL PL 1-0338

Born in Italy, she resided in Belleville for over 60 years coming here from Newark. She was a member of St. Peter's Church. Her husband was the late Pietro Messina.

Surviving her are two daughters, Mrs. John Logan of Pittsburgh, Pennsylvania, Mrs. Louis Battaglia of Belleville; two sons, Joseph LaDuca of Nutley, Peter Messina of Lyons; a brother, Joseph LaDuca of Newark; a sister, Mrs. Josephine Roberti of Santa Monica, California, five grandchildren and 11 great-grandchildren.

The funeral was from the Johnesee Nutley Home for Funerals, January 20 with a High Mass following at St. Peter's R. C. Church of Belleville.

Interment was at the Holy Cross Cemetery, North Arlington.

## look no further

J & P HOME IMPROVEMENT CO. INC. GETS THE JOB DONE RIGHT!

LOWEST PRICES! EXPERT WORKMANSHIP!

- STAIRWELLS • ROOM ADDITIONS • BATHROOMS
- PATIOS • ROOFING & SIDING • MASONRY
- PAINTING • DORMERS • BASEMENTS
- FULLY INSURED! UP TO 7 YEARS TO PAY!

Free Estimates 677-2305—DA 5-2028 NIGHTS  
Office: 32 NO. DAY ST., ORANGE, N.J.  
• LICENSED BY STATE OF NEW JERSEY •

Advertisement



## NOW OPEN

Zsa Zsa's House of Beauty, 38 Mill Road, Irvington, enjoyed its grand opening recently. On hand with aplomb were many well-known local figures, including Commissioner Vincent T. Strumolo, shown here with 21-year-old Joanne Andreottola, the owner. Zsa Zsa's claims it can make you feel really re-born!

Zsa Zsa's House of Beauty  
38 Mill Road Irvington, N.J.

## High Mass Is Offered For Armand Gabriel

A High Mass of Requiem was offered January 22 by Rev. Michael Saltarelli at Holy Family Church for Armand Gabriel of 107 Cecelia Terrace, Belleville.

Mr. Gabriel died January 18 at Presbyterian Hospital, after a short illness. He was a resident of Belleville for more than 12 years, coming here from Newark. Employed as a truck driver for the Kinsey Distilling Company for the past 15 years, he was a member of the Democratic Club of Belleville and local 863 of the Teamsters Union, Newark.

He leaves his wife, Anne Bryant Gabriel; a son, Daniel of Belleville; three brothers, Frank of Belleville, Benjamin of Newark and Philip of Newark.

Funeral arrangements were handled by the Samuel W. Brown and Son Funeral Home 267 Centre Street, and burial was at the Immaculate Conception Cemetery, Upper Montclair.

Over a billion pounds of foods donated by the U.S. will be used by CARE to help feed 37 million people in 32 countries during 1968. Public contributions to the CARE Food Crusade, New York 20016, are used to cover delivery costs and to buy other foods to match local needs.

## J.L. Fitzsimmons Of Belleville

Services were held for James L. Fitzsimmons at 10 A.M. January 10, at St. Valentine's Church, Bloomfield, followed by burial at Holy Cross Cemetery, North Arlington.

Mr. Fitzsimmons, a resident of Belleville, died January 6. He is survived by his wife, Julia M., and his sister, Helen Martine of Orange.

Levandoski Funeral Home,

41 Bay Avenue, Bloomfield, was in charge of the arrangements.

## MIXED SPICES

The most international of all spice blends is mixed pickling spice which usually contains from ten to sixteen spices from a dozen different countries. A teaspoon of this blend, tied in a small bag, lends delicious flavor to many slow-cooking stews, soups, sauces.

YOU DON'T LICK STAMPS WHEN YOU SAVE BY MAIL AT FIDELITY

We provide special postage-free envelopes for those who find it more convenient to make savings deposits by mail. This brings Fidelity as close to your home as your nearest mailbox. Receipts are mailed promptly by the bank with a new postage-free envelope for your next deposit.

Open a Postage-Free Savings Account today at any office of



## Young Squire, Ltd. CLEARANCE

ON WINTER APPAREL 20% to 50% OFF ON

MEN'S and BOY'S

- Outerwear
- Zip-lined Raincoats
- Ski Jackets • Sweaters
- Sport Shirts
- Gloves • Mufflers
- Slipper Sox
- Sports Coats • Vests • Slacks



Also Men's Handmade Ski Sweaters • ETCETERA •

## Young Squire, Ltd.

1059 BROAD ST., BLOOMFIELD (AT WATCHUNG AVENUE)

EDISON 8-7998

Open Monday & Friday 'til 9

## KASTNER'S

Open-hearted furniture...

FOR YOUNG MODERNS



You get more - much more - when you choose the Simplice grouping. Roomy drawer space, durable construction and good taste in styling make this grouping a tremendous value for the money. Because the lines are simple, you can decorate with frills or folk books and have a bedroom ideally suited to your tastes and hobbies. You can choose from many, many functional pieces to fit your needs. Simplice is skillfully crafted and plastic-topped to last you through your growing years and the years when you are raising a family. You can't find a better value anywhere.

## SALE PRICED!

A. Desk	79.50	D-1. 32"	
B. Desk Chair	25.00	Hutch Bks.	40.00
C. Door St. Chest	55.00	Z. Dbl. Dresser	82.00
D. Corner Desk	52.00	E-1. 52"	
		Hutch Bks.	55.00
		F. Bachelor Chest	55.00
		F-1. 32" Hutch Bks.	40.00

## KASTNER'S FURNITURE

"Furnishing Fine Home for over Forty Years"

492 FRANKLIN AVE.

667-1384

NOTIFY

Open Mon. and Fri. until 9 P.M. — Convenient Terms arranged — Free Customer Parking

## Belleville Progressive Stores

## Belleville Times - News

## Advertising Writing Contest

\$5.00 Weekly Prize

It's simple! It's easy! It's a game of skill that's fun! Each week the best ads win \$5 in 'Belleville Spending Money' Visit the merchants they will give you ideas on what to advertise. There are prizes every week. You may win more than

once... so take your ads in to your favorite store. Most winning ads will be printed at the end of the four week contest. Take your time think and investigate. There is no deadline. Sorry, the contest is not open to children under 16 years of age. Enter this week!

## It's So Easy!

1. Stop into any of the participating businesses, pick up an official entry blank (one only) from each store. Ask for something to advertise.
2. Think up original and attractive ideas. Write up copy that will sell the item from that store. Lay-out the ad on the official entry blank. Use any size you wish.

3. If you can't draw (many advertising men can't) cut out pictures from newspapers or magazines.
4. Return your ad to the store. They will be picked up and judged by the Times Staff. Most ads will be run in the Times together with the names of the persons who made them. Ads will run in the paper immediately following the close of the four week contest.

Andrew Thomas Mens' Shop  
155 Washington Ave.  
Belleville Travel Service  
118 Washington Ave.  
Charles Jewelers  
163 Washington Ave.  
Claire's Children's Shop  
141 Washington Ave.  
Edmars  
173 Washington Ave.  
Gencarelli  
77 Washington Ave.  
The Glass Company  
585 Washington Ave.

Karl's Sales & Service  
111 Washington Ave.  
Jolly Dry Cleaners  
300 Washington Ave.  
Louaires  
137 Washington Ave.  
Mae-Moon  
175 Washington Ave.  
National Shoes  
161 Belleville Ave.  
R & S Home/Auto  
110 Washington Ave.  
Rosania's Meat Market  
193 Washington Ave.

Pariso Brothers  
16 Washington Ave.  
Pauls Shoe Shop  
153 Washington Ave.  
Style & Save  
131 Washington Ave.  
Terry Shops  
135 Washington Ave.  
Tiber Hardware  
125 Washington Ave.  
Woolworth's  
179 Washington Ave.  
Tannen's Shoe Shop  
141 Washington Ave.

## PARK MANOR

NURSING HOME

Dedicated to Bette Patient Care

## Specializing in Female Patients

- PROFESSIONAL NURSING STAFF
- REHABILITATION PROGRAM
- PHYSICAL THERAPY
- OXYGEN & FRACTURE EQUIPMENT
- SPECIAL DIETS
- AGED
- CONVALESCENT
- CHRONICALLY ILL
- POST-OPERATIVE

Professional Care in a Homelike Environment

Member of N.J. & American Nursing Home Assn.

23 Park Place, Bloomfield

743-7772



for only \$495 a week.

## THE FAMOUS FARFISA ORGAN

The Farfisa Spinnet Home Organ is a two keyboard all-transistor instrument featuring seven distinctive voices, 13-note pedal keyboard, glorious high-fidelity sound system and beautifully styled walnut finished cabinet.

"Fun With the Farfisa" lesson program gets every member of the family into the act. Right from the start.

## HERE'S WHAT YOU GET

- The Famous Farfisa Spinnet Organ... in Your Home
- FREE Music and Self-Teaching Materials
- Liberal Allowance Toward Organ Purchase If You Decide to Buy

Come In and See Us Today. And Rent a Little Happiness.

667-2455

## NUNZIO MUSIC CENTER

401 Franklin Ave., Nutley



PLAY FOOD FAIR'S ALL NEW



SUPERMARKETS

BONUS COUPON

**100 FREE** MERCHANTS GREEN STAMPS  
WITH THIS COUPON AND PURCHASE OF  
**\$7.50 or MORE**  
EXCEPT CIGARETTES, FRESH MILK, CREAM OR FAIR TRADE ITEMS  
ADULTS ONLY—ONE COUPON PER FAMILY  
COUPON VOID AFTER FEBRUARY 3



# Name Your Prize GAME

**ANOTHER \$5,000.00 WINNER!**

**MRS. CAROLINA DO NASCIMENTO**  
**JERSEY CITY, N.J.**

**\$1,000 WINNERS!**

**Mary Dennis, Paterson, N.J. | Raymond F. Miller, Garwood, N.J.**  
**Helena Key, Irvington, N.J. | Mr. P. Lenoble, Pt. Pleasant, N.J.**

Partial List of Other Winners

MRS. SOPHIE ROSCOE  
Wellington, N.J.  
ELIZABETH A. FRANK  
Highland Park, N.J.  
ROSE M. COLANDO  
No. Arlington, N.J.  
DORA SUDOL  
Kearny, N.J.  
MRS. E. KELLY  
Cliffside Park, N.J.  
GARY KEEFER  
Mt. Arlington, N.J.  
WILLIAM RAITT  
Neptune City, N.J.

ROSEMARIE MERZ  
Iselin, N.J.  
CATHERINE CONSELINA  
S. Plainfield, N.J.  
JUNE SINGER  
Teaneck, N.J.  
CLAIRE RAMSAY  
Old Bridge, N.J.  
AUDREY LANDERS  
Lakewood, N.J.  
CHARLES FIGLIO  
S. Plainfield, N.J.  
PAULA BOEHLER  
Bricktown, N.J.

WATCH OUR NEWSPAPER  
ADS EACH WEEK FOR  
YOUR BONUS GAME SLIPS  
TO HELP YOU WIN!

**CLIP THIS BONUS GAME SLIP!**

Name Your Prize

\$10.00 GAME  
TERESA



GET A FREE GAME CARD AND GAME SLIP AT ANY FOOD FAIR OR MAIL A POST CARD TO: FOOD FAIR, P.O. BOX 16, NEWARK, N.J.

THIS WEEK'S BEST GROCERY BUYS!

**FOOD FAIR LAYER CAKE MIXES** 4 1-lb. 3-oz. pkgs. **\$1.00**

**Brownie Mix** 4 1-lb. pkgs. **\$1.00**  
**Frosting** CREAMY MIXES—WHITE OR CHOC.—FOOD FAIR 4 13 1/2-oz. pkgs. **\$1.00**  
**Sucrest Sugar** GRANULATED 5 1-lb. bag **55¢**  
**Fyne Taste Coffee** ALL PURPOSE 1-lb. can **59¢**  
**Elegant Liquid** DETERGENT 3 1-qt. btl. **\$1.00**

**DIAMOND CRYSTAL SALT** 1-lb. 10-oz. box **10¢**

**Solid White Tuna** S.E.W. BRAND 3 7-oz. cans **\$1.00**  
**Gloria Tomatoes** IMPORTED ITALIAN 3 2-lb. 3-oz. cans **\$1.00**  
**Food Fair Shortening** 3 1-lb. can **69¢**  
**Hygrade Potato Chips** 1-lb. pkg. **59¢**

**LIBBY TOMATO JUICE** 3 qt. decanters **\$1.00**

**Potato Chips** HYGRADE 3c OFF LABEL 5-oz. pkg. **26¢**  
**Hygrade Pretzels** 4c OFF LABEL 10-oz. pkg. **33¢**  
**Purex Bleach** 7c OFF LABEL 1-gal. 1-qt. btl. **49¢**

**FYNE TASTE YELLOW CLING PEACHES** 4 1-lb. 13-oz. cans **\$1.00**

**Meat Pies** CHICKEN, TURKEY OR BEEF—MORTON 5 8-oz. pkgs. **\$1.00**  
**French Fries** CONEY ISLAND DORANN—FROZEN 3 9-oz. pkgs. **43¢**  
**Little Chef Pizza Pies** 12-oz. pkg. **49¢**

**FOOD FAIR—FROZEN CHOPPED or LEAF SPINACH** 8 10-oz. pkgs. **89¢**

**YES! WE'VE GOT IT! MAXWELL HOUSE NEW! "Freeze-Dried" "MAXIM" COFFEE**

## PORK ROAST

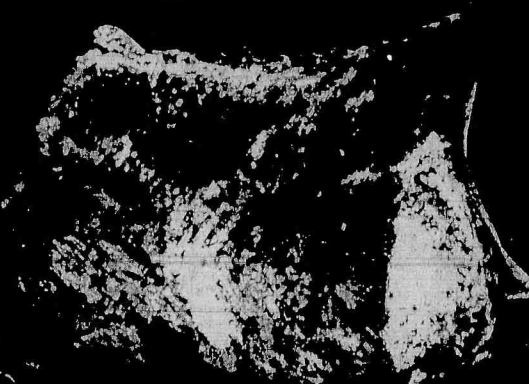

**RIB END** 3 1/2 lb. Avg. **39¢**

**LOIN END** 3 1/2-lb. Avg. **49¢**

SERVE YOUR PORK ROAST WITH PIXIE SAUERKRAUT

**RIB SIDE** 4 to 6 lb. Avg. **45¢** **LOIN SIDE** 4 to 6 lb. Avg. **55¢**

**PORK SHOULDERS** **YOUNG TURKEYS** **39¢**

**Sausage** ITALIAN HOT OR SWEET **69¢** **Sliced Bacon** FYNE TASTE LEAN **69¢**  
**Corned Beef** BRISKET THICK CUT **49¢** **Chicken Livers** FRESH **59¢**  
**Ham Slices** SMOKED CENTER CUT **99¢** **Turkey Legs** QUARTERED with BACK **29¢**  
**Smoked Butts** BONELESS **69¢** **Steaks** CURED BEEF or BREADED VEAL—FOOD FAIR **79¢**

FOOD FAIR AND U.S.D.A. CHOICE

**BONELESS STEAKS** **99¢**  
**SHOULDER—FLANK** **LONDON BROIL (CHUCK)** **OR CUBED STEAK (ROUND)** **YOUR CHOICE**

FRESH AMERICAN LAMB SALE!

**LAMB ROAST** SQUARE CUT SHOULDER **43¢**  
**2 in 1 Lamb** SHOULDER CHOPS & STEW **49¢**  
**Lamb Chops** BLADE IN SHOULDER **79¢**  
**Lamb Chops** ROUND BONE SHOULDER **89¢**

SELF SERVICE DELI DEPT.

**KNOCKWURST** **69¢**  
**HYGRADE ALL MEAT** 1-lb. pkg.

**Pixie Sauerkraut** 1 1/2-lb. bag **23¢**  
**Spiced Ham** SANDY BOY—BAKE FRY OR SLICE IT **3-lb. \$1.29**  
**Sliced Ham** PLUMROSE IMPORTED DANISH 4 1/4-oz. pkg. **59¢**

SAVINGS IN THIS DEPARTMENT

**MARGARINE** **39¢**  
**CHIFFON—SOFT REGULAR OR NEW DIET** 1-lb.

**Breakstone Yogurt** ALL FLAVORS 8 1/2-pkts. **\$1.00**  
**King Sour** NON BUTTERFAT SOUR CREAM SUBSTITUTE **pt. 25¢**  
**Cottage Cheese** FOOD FAIR **2-lb. 49¢**

APPETIZING DEPT. (Where Available)

ALL MEATS & CHEESE SLICED TO ORDER

**HAM ROLL** IMPORTED EXTRA LEAN **99¢**  
**Corned Beef** FRESH **1/2 lb. 98¢**  
**Potato Salad** FRESHLY PREPARED **lb. 29¢**  
**Baked Virginia Ham** **1/2 lb. 79¢**

SAVINGS IN OUR SEAFOOD DEPT.

**WHITEFISH** **69¢**  
**FRESH CAUGHT** 1-lb.

**Stuffed Clams** MATLAW'S 12-oz. pkg. of 6 **75¢**  
**Heat & Serve Fried Fish** 1 1/2-lb. **89¢**  
**Lobster Tails** DANISH EMPRESS BRAND 8-oz. **\$1.39**

FOOD FAIR QUALITY BAKED GOODS

FAMILY FAVORITES! Simply Delicious

**WHITE BREAD** **6** 1-lb. loaves **\$1.00**  
**FYNE TASTE SLICED**

**FOOD FAIR ASSORTED Pound Cake Slabs** REG. 65¢ **1-lb. 2-oz. 59¢**  
**FOOD FAIR ASSORTED Bar Cakes** REG. 49¢ **15-oz. 43¢**

**V.O. 5** REGULAR SHAMPOO MFGRS. SUGG. LIST 1.09 7-oz. size **88¢**  
**DISH ALL** 7c OFF LABEL 1-lb. 4-oz. pkg. **36¢**  
**DOVE LIQUID** 13c OFF LABEL qt. btl. **68¢**  
**WISK LIQUID** 12c OFF LABEL 1/2 gal. **\$1.23**  
**IVORY SNOW** 12-3/4 oz. pkg. **37¢**

**V.O. 5** SUPER LATHER SHAMPOO MFGRS. SUGG. LIST 1.09 7-oz. size **88¢**  
**CHEER DETERGENT** 3-lb. 5-oz. box **79¢**  
**TIDE DETERGENT** 7c OFF LABEL 3-lb. 1-oz. pkg. **68¢**  
**OXYDOL DETERGENT** 3-lb. 1-oz. pkg. **81¢**  
**RINSO** 15c OFF LABEL 3-lb. pkg. **64¢**

**LUX LIQUID** 10c OFF LABEL **49¢**

**JOY LIQUID** 10c OFF LABEL 1-pt. 6-oz. btl. **49¢**

**THRILL LIQUID** FOR DISHES 1-pt. 6-oz. btl. **59¢**

**IVORY LIQUID** 12-oz. btl. **33¢**

**COLD WATER ALL** qt. btl. **77¢**

**CONDENSED ALL** 60c OFF LABEL 20-lb. box **\$3.85**

**DUZ DETERGENT** with FREE GLASSWARE 2-lb. 7-oz. pkg. **81¢**

**DASH DETERGENT** 10c OFF LABEL 1-lb. 2-oz. pkg. **67¢**

554 WASHINGTON AVE., BELLEVILLE

Prices and Stamp Offers Not Effective in Wayne, Hoboken, Brick Town, Freehold or Bergen County.



## Joan Sutherland Recital In Newark Is Scheduled

The soprano Joan Sutherland will sing in recital, with her husband Richard Bonyngue at the piano, in a Moe Septee Series concert on February 13, at Newark's Symphony Hall.

The Australian coloratura will be making one of her few appearances this season in the New York area. Her 1966 tour includes performances in New Orleans, Philadelphia, Boston and Seattle, and a gala at the Metropolitan Opera in New York.

The range and beauty of Miss Sutherland's voice have continued to amaze the music

public and critics alike since her first appearances in London in the early 1950s.

By 1959 she had reached the top, starring in a Covent Garden, London, production of "Lucia di Lammermoor," revived especially for the singer.

Her American debut was

made in 1960 with the Dallas Opera Company in Handel's "Alcina." Said the New York Times on that occasion, "The audience went wild in the full realization that a great new voice has come to America."

After similar experiences in San Francisco, Chicago and once more Dallas, she brought her Lucia to the Metropolitan Opera where her Mad Scene created a demonstration that shook the house.

With her husband, Miss Sutherland has been responsible for a revival during the last

decade of the difficult and beautiful art of Bel Canto singing. Among her triumphs in this field have been the operas of Bellini and such neglected Handel masterpieces as "Acis and Galatea" and "Alcina."

Bonyngue, who married the soprano in 1954, has taken part in most of his wife's productions and performances through her brilliant career. Though he most often conducts an orchestra in Miss Sutherland's performances, he will be in familiar territory at the Symphony Hall recital; his

early training in his native Sydney, Australia, was in the piano, and he planned to make his career in that field.

The February 13 recital will start at 8:30 p.m. Following Miss Sutherland in the Septee Series will be Antonio and the Ballets de Madrid, on Saturday, Feb. 24.

The motorcycle seat must be permanent and regular and approved by the Director. The cycle must accommodate only the number of passengers for which it was designed.

**RIVOLI**

Now Thru Tuesday  
ALL TECHNICOLOR SHOW  
Audrey Hepburn Richard Crenna  
"Wait Until Dark"

ALSO —  
Michael Crawford  
"The Jokers"

Sat. & Sun. Matinees Only  
"HANSEL & GRETEL"

PLUS —  
3 - STOOGE COMEDY  
"CARTOONS"

**FRANKLIN**

667-0100

Now Thru Tues.  
Sat. & Sun. Mats. Also  
Steve Candice  
McQueen Bergen

"TASCH"

THE SAND PEBBLES

Next: "WAIT TILL DARK"

NEW DINING AND DANCING ADVENTURES AT THE

### SAVOY

ON THE PLAZA

- Continuous entertainment nightly
- Open every day 11 A.M. to 2 A.M.
- Luncheon • Dinner • Cocktail Hour (Business Luncheon \$1.75)
- After 10 Menu
- Charge accounts invited
- Diner's Club Cards Honored

BEAT The High Cost of Banquets, Private and Business Parties! Call Mr. Charles at 674-3900

**SAVOY** 20 LACKAWANNA PLAZA, ORANGE (Just One Block from the Orange Post Office Off Main St.) ON THE PLAZA AMPLE, FREE PARKING

WE'RE PROUD . . . of our Famous 99c TEXAS BREAKFAST. Juice, 2 Eggs, Steak, French Fries, Toast and Coffee. This is a Real Meal!

Good food, generous portions, cleanest grills and serving equipment and fast friendly service, are making a great reputation for this restaurant at 750 Washington Avenue, Belleville across from the Public Service Belleville (across from the Public Service are served throughout the day: stuffed shells, baked macaroni, veal or sausage with peppers and veal parmigiana. And the coffee is truly exceptional. It is the pride and joy of City Line Lunch. It is made by a new and remarkable "Pour-Omatic" process. An exclusive blend of coffee is used and it yields

a mellow, full bodied cup with never a bitter taste. Many customers prefer it black with no sugar that's the test of a real good cup of coffee.

All the dishes prepared by Tony and Andy, the new owners of City Line Lunch, can be "taken-out". They are packed in special heat-retaining reusable aluminum containers. City Line has the most convenient hours, daily from 5 in the morning to 6 in the evening and Sundays from 8 a.m. to 12 noon.

Sam (The Hawk) Russo of Nutley, a local celebrity, says "I've eaten in many restaurants in my time and since Andy and Tony have taken over City Line Lunch I eat there everyday, including Sundays and I'm not even a free loading relative".

# Entrance to Elegance

For a taste of Rome...  
dine at The Fountain

For an evening of radiant splendor  
enjoy our superb  
CONTINENTAL  
BUFFET  
Every Monday  
Evening, 6 to 9 p.m.  
4.25 per person

Magnificent Italian and Continental specialties served in authentic Roman style — superb food as distinctive as the Fountains of Rome. Open Daily for Luncheon, Cocktails and Dinner. Dinner-Dancing, Fri. Sat. Sun.

THE FOUNTAIN New Jersey's foremost Roman Restaurant  
Wallesing Avenue, Belleville, 751-3800

Under the personal direction of Joseph and Vincent Pannullo

**NANINA'S**

ITALIAN CUISINE

Restaurant & Cocktail Lounge  
In Branch Brook Park

Where the Food is as  
Famous as the Flowers

PL 9-9795 540 Mill Street  
Belleville, N.J.

**SAN CARLO**  
RESTAURANT  
Sizzling Steaks  
and  
Superb Italian Cuisine

- Catering Facilities
- 3 Banquet Rooms
- Entertainment
- Evenings
- Fri-Sat-Sun.
- Dining Room open for lunch & dinner

630 Stuyvesant Ave.,  
Lyndhurst, N.J.  
for reservations call WE 9-9083

**JADE FOUNTAIN**

602 RIDGE ROAD  
NORTH ARLINGTON, N.J.

- CHINESE • POLYNESIAN
- AMERICAN CUISINE
- BANQUET FACILITIES
- OUTGOING ORDERS A SPECIALTY
- AIR CONDITIONING
- COCKTAIL LOUNGE

AMERICAN EXPRESS DINERS CLUB

CONFERENCE LUNCHEONS ARRANGED  
991-5377

**DARWOOD**  
COCKTAIL LOUNGE  
Belleville

751 Washington Ave.

NOW APPEARING  
FRI. & SAT.  
**The Exceptions**

Entertainment Weekly  
CATERING  
FOR ALL OCCASIONS  
PL 9-9812

**THE LIVING ROOM**  
SUPPER CLUB and COCKTAIL LOUNGE  
21 NO. HARRISON ST., E. ORANGE  
ENTERTAINMENT EVERY NIGHT

ALL WEEK **BERRI BLAIR**

Lunch & Dinner from 11 A.M. featuring  
**THICK FILET MIGNON STEAK \$2.00**

672-8600 GENTLEMEN — JACKETS PLEASE

**TORCH LOUNGE**

FRI. AND SAT.  
**THE CHOSEN ONES**  
Featuring Bobby Vail

WED. AND SUN.  
**THE GIRL WATCHERS**

**GO-GO GIRLS Nitely**  
535 Ridge Rd. 438-9806  
Lyndhurst, N.J.

FRI. SAT. & SUN.  
**JOHNNY JAMES**

At The  
**PILOT'S LOUNGE**

942 SO ORANGE AVE.  
NEWARK  
Valhalla Area  
ENTERTAINMENT 7 NITES  
A WEEK

**Kal's**

RESTAURANT  
and COCKTAIL LOUNGE  
Now Open for  
PRIVATE CATERING  
SERVICES ONLY  
• BANQUETS  
• WEDDINGS  
• SHOWERS

COMPLETE SERVICES  
AVAILABLE FOR YOUR PARTY  
HARRISON ST. • NUTLEY  
OFF EVERETT AV. 667-7733  
Ample Parking

**City Line Lunch**  
750 Washington Avenue  
BELLEVILLE 759-9789  
(Opp. Christian's Lounge)

NEW ownership  
Tony (Mugs) and Andy  
the BEST  
TEXAS COFFEE  
Breakfast Pour-  
Omatic  
Process

5 to 11 a.m.  
Juice, Steak,  
2 Eggs, French  
Fries, Toast  
and Coffee.  
**99c**

The finest tasted!  
Rich flavor,  
never bitter.

**Real Italian  
Specialties**

Open Daily 5 am-6 pm,  
Sun. & a.m. to 12 noon

**PANTRY PIZZA**  
258 Wash. Ave., Belleville  
Phone 759-4339

**Pizza Bread  
Submarines 50c**

BEST PIZZA  
Sandwiches — Subs  
Ravioli — Spaghetti

25c Delivery in town and  
S.C. Village 50c out  
of town

**CHINESE FOOD**  
**MOY BING**

CHINESE & AMERICAN  
LUNCH & DINNER  
Chinese Family Dinners  
Conspicuously Different  
Served ALL 11 HOURS  
FOOD PREPARED TO TAKE OUT  
520 ORANGE ST. TO NEWARK  
482-1705

## Top Spots to DINE and DANCE



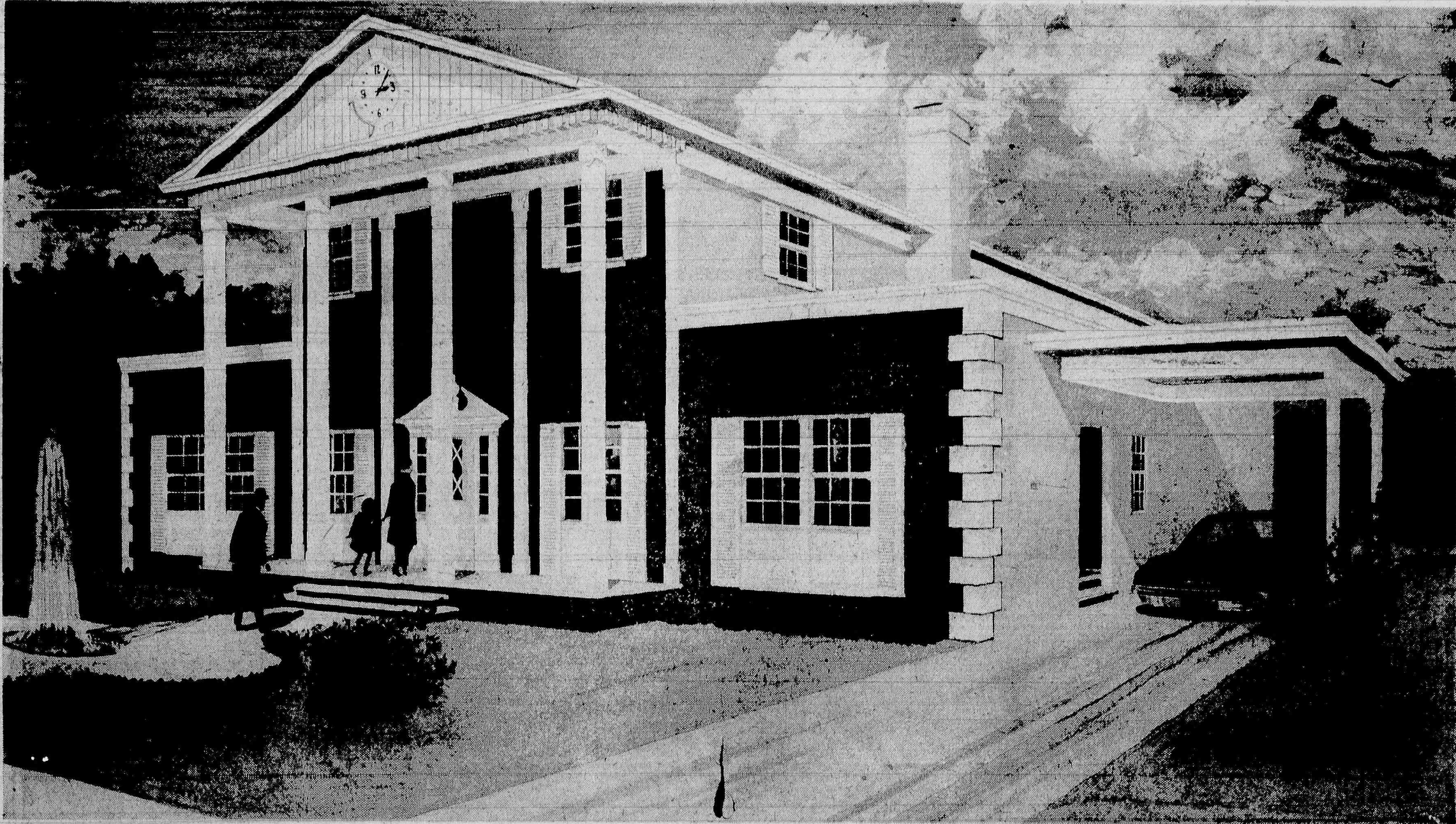

MR. & MRS. ANTHONY BIONDI

SAY

*Welcome*

The Public Is Cordially Invited  
To Visit Our New Funeral Home  
**540 FRANKLIN AVENUE, NUTLEY**

SATURDAY  
&  
SUNDAY

**FEBRUARY 3rd & 4th**

3 P.M. to 10 P.M.

*"Dedicated To Dignified Service With Modern  
And Complete Facilities."*

Congratulations  
To The Biondis

**CRISCITIELLO**  
Construction  
235 East Broad Street  
Westfield, N.J.

**CENTANNI**  
Architects  
259 Clifton Avenue  
Newark, N.J.



# County Budget Reflects Quadrupling of Welfare

Welfare cases have more than quadrupled in Essex County during the past 8-year period, while outlays have mounted from \$1,700,000 to \$19,203,430, an increase of more than 1000 percent, it was announced recently. The case load, formerly 3,300 is now 14,900.

The \$79,503,823 Essex County budget was adopted in a meeting of the Board of Freeholders, which also heard some encouraging words about aid to reduce costs.

Freeholder Thomas R. Farley, finance committee chairman, said he has received support from two powerful sources in his attempt to get the state to assume the cost of Superior Courts.

Jack Lamping, secretary of the New Jersey State Freeholders Association, said his organization would support Farley's campaign, and asked the freeholder to appear as a witness on Monday before the state Legislature.

Farley said he received assurances also from the State Bar Association that a committee involved in the Superior Court survey would give the freeholders its support in switching costs to the state.

12-Point Increase  
In his campaign Farley has

noted that it cost Essex County taxpayers \$1,450,000 last year to support the Superior Court and wants the state to pay for its own courts.

The new budget involves expenditures that are \$11,611,760 more than 1967, and will bring an estimated 12-point increase in county taxes to \$1.15 for each \$100 of assessed valuation.

After being advertised, the

## Salerno Ends Repairman's Study Session

Specialist Four Domenico Salerno, 20, son of Mr. and Mrs. Beranadino Salerno, 15 High Street, Belleville, completed an electrical accounting machine repairman course Jan. 12 at the Army Signal School, Ft. Monmouth. During the 32-week course, he was trained to inspect, test and repair electrical accounting machine equipment.

budget will come up for a public hearing before final adoption scheduled for Feb. 21.

## Local Kiwanis Club Honors Eugene Reilly

Eugene Reilly was honored by the Kiwanis Club of Belleville Saturday night at the Annual Kiwanis Past Presidents' Dinner held at the Fountain Restaurant. Reilly was presented a plaque by John Zepka, a past president, for his outstanding leadership and achievements for the year 1967 when he served as president of this outstanding Kiwanis Club of Belleville.

Reilly, in accepting the plaque said that in looking back that his term as president will be remembered by him as one of the most remarkable and rewarding experiences of his

life. He then continued that only by being associated with the caliber of the members in the Belleville Kiwanis Club was it possible to achieve such a feat.

Reilly who heads the Real Estate and Insurance firm of Rose M. Reilly, Belleville was recently installed as president of the Board of Realtors serving Belleville, Nutley, Bloomfield and Glen Ridge. Reilly who had been a life long resident of Belleville, now resides in Clifton with his wife Pat and their two daughters and two sons.

IF YOU NEED GLASSES...  
**No Need to Travel to N.Y.C.**



**B EYE WISE**

BRING YOUR MEDICAL EYE PHYSICIAN'S PRESCRIPTION TO US

- Thousands of Frames, Styles and Colors to select from
- Special Attention Given to Children's Fitting Problems
- Broken Frames Replaced while you wait
- 4 Day Service on Contact Lenses
- Plastic Lenses
- Safety Lenses—1 Year Warranty
- Broken Lenses Replaced from Fragments

HEARING AID SALES-SERVICE-REPAIRS  
**J. E. COLLINS**  
DISPENSING OPTICIANS

Call us for the name of an eye physician (MD) or consult your own medical doctor. Open Wed. & Fri. eves. till 9

22 BROADWAY, PASSAIC  
Call 778-4662

**FANTASTIC REPEAT OFFER**

Due to the tremendous response of our past offer, we once again will repeat this fantastic special!

With Your Purchase Of Cut, Wash 'n Set You may purchase our...

**BONAT Permanent WAVE**

For only \$1

STARTS MONDAY, FEB. 5TH through THURSDAY, FEB. 8TH

Phone 779-1234

**TINT & TONE HAIR STYLISTS**

654 Allwood Rd. Clifton

(At the Mkt. St. Traffic Light)

OPEN SUNDAYS OPEN DAILY 9-5 PM Thurs. & Fri. Till 9 PM

**For The Home You Want To Buy • Sell • Rent**



**See Your Realtor**

Board of Realtors of Bloomfield, Glen Ridge, Nutley and Belleville

**NUTLEY MEMBERS**

LIONEL N. BAL ..... 545 Kingsland St.  
GEORGE T. BOWES ..... 677 Franklin Ave.  
WILLIAM CALLANAN ..... 510 Franklin Ave.  
E. M. De MUNTER ..... 510 Franklin Ave.  
NUGENT A. FREEMAN INC. .... 225 Park Ave.  
L. M. GILLIES AGENCY ..... 244 Chestnut St.  
ANNA M. HASCUP ..... 378 Franklin Ave.  
WILLIAM J. JERNICK JR. .... 301 Franklin Ave.  
STANLEY JOHNSON ..... 361 Franklin Ave.  
GEORGE E. MACMUNN CO. .... 180 Centre St.  
NUTLEY REALTY ..... 371 Franklin Ave.  
JOSEPH C. RECORDS ..... 3 High St.  
C. WALTER SEARLE ..... 410 Franklin Ave.

**BELLEVILLE MEMBERS**

WILLIAM ABRAMSON ..... 500 Washington Ave.  
HARLAND D. BOX ..... 612 Washington Ave.  
JACOBS REALTY CO. .... 484 Washington Ave.  
WILLIAM J. MADDAMS ..... 537 Union Ave.  
GEORGE B. PIFER ..... 398 Washington Ave.  
ROSE M. REILLY ..... 394 Washington Ave.  
NORMAN H. THOMPSON ..... 302 Washington Ave.

## Business Service Directory

### AUTO SEAT COVERS

#### JERRY'S AUTO SEAT CO.

197 Franklin Avenue  
Nutley

- Custom Made Seat Covers
- Convertible Tops
- Kitchen Chairs
- Motorcycle Seats
- Boat Seats
- Truck Seats Repaired

CALL 661-2237

### MULLIGAN MOTORS

NUTLEY NO 7-2121

All Auto Repairing From Transmission Rebuilding to Lubrication

Open 6 Full Days Weekly

FOR A COMPLETE LINE of AUTO PARTS AND ACCESSORIES It's

### STRAUSS STORES

46-48 Franklin Ave. NO 7-3962

FREE PARKING

STRAUSS' EXCLUSIVE DRIVE IN INSTALLATION CENTER

### AUTOMOTIVE

#### WESTERN AUTO ASSOC. STORE

261 FRANKLIN AVE. NUTLEY

667-0640

AUTO & BIKE

Accessories

• T.V. TUBES

KEYS MADE

### MUSIC INSTRUCTION

MUSIC IS MY SPECIALTY

#### FRANK ROSA

Teaching

- Accordion
- Guitar
- Piano

call PL 1-0338

13 Lawrence St. Belleville

Your Ad Will

Appear On

This Page

FOR JUST

**\$3.00**

PER WEEK

PLACE YOUR

ORDER TODAY

Call 667-2100

Or 759-3200

### FINE FOODS

Tel. 667-9635

Open Wed. & Thurs. 4 P.M. to 12 p.m.

Fri. and Sat.

4 p.m. to 1:30 a.m. CLOSED MON. & TUES.

#### RALPH'S

pizzeria

ITALIAN MEAT BALL & SAUSAGE SANDWICHES

564 Franklin Avenue

Nutley, N.J.

### FINE FOODS

#### SKANDIA DELICATESSEN

NORMAN & MARY DELIMAN

We're proud of our

HOMEMADE DELICACIES

TASTY FOODS SUCH AS: Limpe

(Swedish - Ro. Bread), Swedish

Meat Balls, Pickled Herring, Swed-

ish and Danish Cheeses, Home Made

Salads, Danish and Swedish Pos-

tries.

WE CATER

86 UNION AVENUE

NUTLEY, N.J.

667-6090



Charles Nunzio, one of this area's most famous musicians and music teachers for the past 35 years, is seen above at a gathering of his present and former students. Mr. Nunzio whose studio is located at 401 Franklin Ave., Nutley is currently offering a special patented trial plan for accordion lessons. This plan is called The Kuehl Free Base System and it is offered for the first time at the low rate of \$5.00 per week. The student is enabled to learn music in its original form as written. The \$5.00 includes lesson and use of instrument. For further information call 667-2455.

### AUTOMOTIVE

#### Pat & Chuck's ATLANTIC SERVICE STATION

455 FRANKLIN AVE. NUTLEY

General Auto Care

and Tune-up

WE GIVE

50% GREEN STAMPS

Call 667-9643

### HOBBIES & SPORTS

We Service What We Sell

#### DREWES

HOBBIES - SPORTS

- Balsa Wood
- Plastic & Balsa Kits
- Chemistry Project
- Material
- Stone Art
- Paint By No.
- Racing Cars & Trains
- Archery
- Baseball Equipment
- Basketball
- Gym Equipment
- Skates
- Tennis
- Fishing Supp.
- Weight Sets

Authorized Service Station for CARS, TRAINS, etc.

285 Franklin Ave. Nutley

NO 7-0247

(Across from Nutley Jr. High)

### HOME APPLIANCES

SAL LaBRUZZA'S

National

Appliance

Service

Admiral • Blackstone • RCA

Whirlpool • Fedders • Motorola

WASHERS, DRYERS, DISHWASHERS

AIR CONDITIONERS, REFRIGERA-

TORS, TELEVISIONS, RANGES

Hi-Fi's

35 Franklin Avenue, Nutley

667-0103

SALES • SERVICE • REPAIRS

### HOME IMPROVEMENTS

#### Viola Bros. Inc.

180 Washington Ave.

Nutley

Complete Line of

Building

Materials

NO 7-7000

Your Ad Will

Appear On

This Page

FOR JUST

**\$3.00**

PER WEEK

PLACE YOUR

ORDER TODAY

Call 667-2100

Or 759-3200

### PLUMBING & HEATING

Gas Heat, Baseboard,

Hot Water and Oil Burners

Modernizing

BATHROOM & KITCHENS

### WINDHEIM PLUMBING HTG.

418-20 Franklin Ave.

Nutley

667-6886

### SHOWER DOORS

SPECIALS on

Tub Enclosures

and

Shower Doors

Frosted or Safety Glass

Expert Installation

#### FORTE TILE CO.

667-0253

### SEWING SUPPLIES

661-0766 Eves. 759-7541

NUTLEY SEWING MACHINE

& FABRIC CENTER

Authorized Necchi Dealer

Expert Repairs Made

on All Makes of

Sewing Machines

Fine Fabrics

Notions & Patterns

Store: 187 Franklin Ave. Home: 23 Forest St.

Nutley, N.J. Belleville, N.J.

Proprietors

Mr. & Mrs. Michael V. Benecchi

### LANDSCAPING

Excavating • Landscaping

Paving • Construction

Machines and

Truck Rental

Water problems solved

For service and experience call

### INSURANCE

A. VOCATURO

PL 9-6640

Top Soil and Fill Dirt

### MUSIC INSTRUCTION

ACCORDION INSTRUCTIONS

NEW-EASY

KUEHL

667-2455

FREE BASS SYSTEM

Special Trial Plan

FENDER-GIBSON

GUITARS AND AMPS

### NUNZIO

Music Center

401 Franklin Ave., Nutley

### TV SERVICE

#### ANCO SERVICE CO.

• TELEVISION

• STEREO

• RADIO

#### REPAIRS

ALL WORK GUARANTEED

Reconditioned

TV's For Sale

667-1918

### MASONRY

#### MICHAEL & CO.

182 Floyd St.

Belleville, N.J.

We Specialize In:

• Steps • Porches

• Patios • Plastering

& All Alterations

FREE ESTIMATES

Cheerfully Given

CALL: 758-4418

Day or Evening

### SIDING

#### STEEL and ALUMINUM SIDING

#### HOME WALL

Complete Modernization

667-8126

667-9073

### INSURANCE

#### CARL A. ORECHIO

Insurance

and

Real Estate

43 Washington Ave.

Nutley, N.J.

667-4000

### POOL TABLES

#### SUN-GLO

SUPPLIES INC.

POOL TABLES & SUPPLIES

GENUINE BELGIAN BALLS \$21.95 ea

DOMESTIC & IMPORTED CUES \$2.5



ORDER NOW! DIAL 667-2100, 759-3200 or 483-8570 YOU'LL BE SURPRISED HOW LITTLE A WANT AD COSTS

PLACE YOUR CLASSIFIED AD TODAY

CARD OF THANKS

VERHAGEN, ANTHONY H. The family of Anthony H. Verhagen wish to extend their appreciation to their many relatives and friends for their expressions of deep sympathy, flowers, donations and spiritual bouquets. They also thank the William V. Irvine and Sons Funeral Home, Pastor Robert O. Shaver, of the Belleville Reformed Church, members of the DeMolay, Belleville Lodge 108 F. & A.M., Every Man's Bible Class, Girl Scout Adults and the Belleville Police and Ambulance Squad for their help and service in the passing of their beloved and devoted husband and father.

Bereaved Family.  
Edna M. Verhagen, wife  
Edward W. Verhagen, son  
Deanne E. Graves, daughter

ALUMINUM GLASS REPAIRS

ALL TYPE GLASS REPLACED. Storm Panels & Screens. Up to 40% Discount on Storm Windows-Doors, Tub Enclosures, etc. U.S. All Weather Products Co., 217 Belleville Ave., PL 9-1863. TF

ALUMINUM SIDING

ALUMINUM SIDING AND CUTTERS also aluminum siding repaired. Roofing and siding. See direct with contractor, Henry Galati. Call 667-3852. TF

AUTO-GLASS REPLACEMENT

ALL TYPE GLASS REPLACED. Storm Panels & Screens, Wood Sash, Table Tops, Mirrors resilvered, Store Fronts. Pick up and delivery. U.S. Glass Co., 215 Belleville Avenue, PL 9-1867. TF

AIR TO SERVICE

JESSE'S SIMONIZING SERVICE. Interior Dyeing-Simmonizing-Waxing. All types of Interior Work. Fully Insured. 7 Berkeley Ave., Bloomfield 748-7946. .80 TF

BIB'S AUTO WRECKERS

We Pay and Tow It Away  
Highest prices paid for cars and trucks in any condition.

WY 1-0081  
Belleville Pike  
No. Arlington .80TF

COLLISION SPECIALISTS

STRAIGHTENING PAINTING. Jacket, enamel, lacquer. Electric welding, chassis work, fibre glass work. AL'S RIVERSIDE BODY & FENDER WORKS, 221 Valley Street, Belleville, PL 9-1162. .80 TF

AUTOS FOR SALE

CADILLAC 1966 FOUR DOOR, White Fleetwood, fully equipped, showroom condition. Executive driven only 14,000 miles. \$3975. call 667-8500. TF

CADILLAC 1962 LIMOUSINE, very good condition, full power, air conditioned. \$1,275. Call 667-8500 TF

1964 Corvair-Monza Convertible speed on the floor, \$800. Call 661-2142. TF

AWNINGS & SHADES

DAVIS-TAYLOR SHADE SHOP. Albert W. Taylor, Prop., 12½ West 1st St., Nutley. Window Shades Manufacturers Venetian Blinds 350 Passaic Ave., North 7-0491 TF

BASEMENT & ATTICS

A-1 HOME IMPROVEMENTS — Specialists in basements, attics and repairs. We specialize in 100 extensions, kitchens, bathrooms & aluminum siding. Licensed contractor. Fully insured. No down payment necessary. Time payments arranged. NU-Molded Construction Co. 991-5538 or 485-2365. TF

BUILDING FOR SALE

RUTHERFORD 284 Park Avenue. Valuable Business & Professional Corner. Present Building Income—\$7,200. Asking—\$78,000. Owner 939-3346. .80TF

BUSINESS OPPORTUNITY

CHICKEN DELIGHT BUSINESS for sale. Established for 6 years. Call after 3:30 P.M. 484-2828. TF

BEAUTY SALON FOR SALE—lovely, bright, three operator shop in Belleville. Nice clientele, good business. 661-1719. 2/15

CARPENTERS AND BUILDERS

CUSTOM Formica kitchen cabinets for the price of wood. Also formica sink tops. 279-6655 or 843-2605. .80TF

LONGOBARDI CONSTRUCTION CO. —Building additions, repairs and all types of electrical work. Free estimates. From cellar to roof — No job too small. Call PL 1-4194 or 483-2280. TF

DOYLE L. LOUGHREN CARPENTER SERVICE 743-0140. Alterations - Additions - Attics. Bath - Basements - Roofs - Doors - Windows - Kitchens - General Repairs. TF

ALTERATIONS AND REPAIRS, remodeling, roofing, siding, dormers porches, finished recreation basements. Free estimates. DiPietro Builders, North 7-2751. 7-17-58 TF

COMPLETE ALTERATIONS PAINTING AND MASONRY. Roofing, siding, gutters, leaders. Remodeling of office, kitchens, bathrooms and basements. Penelope and wife. Call 667-2100. TF

CARPENTERS AND BUILDERS

A. COLLINS — Carpenters and Builders. Kitchen, Attic, Basement remodeling, Roofing and Siding. Also Aluminum combination storm doors and windows. All work covered by insurance. Established 1939. North 7-0730. 1-21-60 TF

CHILD CARE

MOTHER TO CARE for preschool child of working mother, preferably teacher's child. Call 482-5359, 9 to 11, after 6. TF

FRANCISCAN SISTERS OF ST. ELIZABETH NURSERY, 174 Franklin Avenue Nutley. Ages 2-5 years. hours 7 A.M. - 5 P.M. Playroom, dining room, recreation room with TV and stereophonic records. Hot lunch at 12 noon. Nap 12:30-2 P.M. Snack at 3 P.M. Transportation. For registration — 6:30 - 7 a.m. North 1-0919. 1-26-61 TF

CONVALESCENT AIDS

LITTLE'S PHCY. now has available for sale or rent — Hospital beds, wheel chairs, walkers, crutches and a complete line of sick room needs. 667-0822. TF

DECORATORS

— See Painters —

ELECTRICIANS

JOHN VERONA Residential - Commercial Industrial Wiring 220 Volt Services 991-6574 North Arlington, N.J. .80 TF

BELLO'S ELECTRIC SERVICE LICENSED ELECTRICIAN. Complete home wiring. Alterations and repairs. We specialize in 100 Amp. 220 line. North 7-0919. Call anytime for free estimates. 1-14-60 TF

LIVE BETTER ELECTRICALLY WITH FULL HOUSEPOWER. For free estimate phone Larson's Electric Service, 658 Belleville Ave. 24 hour Answering Service. 759-2262. State Licensed. TF

CALL US FOR PROMPT and complete electrical service. B & D Electric, 58 Belleville Ave., Belleville. Telephone Plymouth 1-2782. TF

ELECTRICAL CONTRACTOR Installation - Repair - Maintenance S. De Francesco 471-7111. .80TF

TEL-STAR — Licensed electrical contractor. Industrial-residential-commercial. Air condition lines. RUSSO 991-7478. J. Sloan. TF

ENTERTAINMENT

TED COLLINS Professional Magician Over 30 Years Instructions & Magic Shows Clubs, Churches & Christian Parties 9 SOUTH HARRISON EAST ORANGE 483-0002 TF

Puppet Shows Original creative Programs for schools & organizations.

Birthday Party Special After performance children make Puppets and Perform. FLORENCE WAGGERS 325-1570. .80TF

"UNCLE ED" MAGICIAN

For your next meeting or birthday party. Phone 748-2922 for reservations. .80TF

FLOOR SERVICE

S. GOLDSTEIN & SON Old Floors Made Like New 777-5438 or 473-1477. .80TF

KILLEN FLOOR SERVICE — sanding — finishing — waxing — insured — estimates. Statewide gymnasium — pelmeline markings. R. L. Killen — PL 9-5954. TF

FLOORS SANDED, REFINISHED and waxed. American Floor Sanding Company, George Ingalls, NO. 7-5887. Gilbert Busch, NO. 7-5887. 2-9-51 TF

FOR RENT

FOR RENT—The attention of, over 45,000 readers weekly, \$2.50 for 15 words. There is no faster, less expensive or easier way to rent that spot of house, than Nutley Sun. Belleville Times, Newark Record combination classified ad. Phone 667-2100. TF

DESIRABLE CORNER STORE on Franklin Ave., Nutley. Call 667-2939 for appointment. 2/1

NUTLEY — THREE ROOM apartment with gas stove heater. Couple preferred after 4 667-3113 667-7871. 2/8

BELLEVILLE — one room, private home. Double bath convenient to 13 bus. References. 759-4977. 2/8

BELLEVILLE — IMMEDIATE OCCUPANCY. 5 room apartment, sun parlor and tile bath. Second floor. \$125. Supply own gas heat 759-3186. 2/8

NORTH NEWARK — 5-1/2 room apartment. 2 family home. Near schools and transportation. 485-7971. TF

FOUR ROOMS and garage. 2nd floor. Heat and hot water supplied. Adults preferred. March 1st. Call between 5 & 9 P.M. 667-2845. TF

NUTLEY — 4 room apartment, heat and hot water supplied. \$75 per month. See Supt. Apt. 2, 174 Washington Ave. or call 642-0279. 2/8

NUTLEY — 3 ROOMS first floor heat and hot water. 26 Franklin Ave. 6-8 P.M. \$90. TF

NUTLEY — 4 ROOMS, HEAT and hot water supplied. Near oil transportation. \$110 per month. 759-0738. TF

FOR SALE

ANTHONY HUME ANTIQUES

We Buy and Sell "Antiques to Live With"

237 Lorraine Ave., Up. Montclair 746-3362 TF

FOR SALE

USED DESKS, \$15 and up. Filing cabinets and tables. Edelstein Office Furniture Warehouse, 200 Montgomery Street, Paterson, N.J. Lambert 3-6153. 5-26-60 TF

STORE WIDE CLEARANCE

THRIFT-A-Rama

393 Main St., Orange, N.J. CLOTHING, JEWELRY, BRIC-A-BRAC, HOUSEHOLD GOODS. FEATURING THIS WEEK Special Ladies Skirts \$5.00, Socks \$7.50, Sweaters & Blouses \$2.50 up. Open 6 Days a Week 10 A.M. to 5 P.M. 2/8

MICKEY'S HERO SHOP for sale. Call 751-4555 between 8 A.M. & 2 P.M. 2/22

BIG! BIG!

CLEARANCE SALE

ON ALL MERCHANDISE LIVING ROOMS AT \$119.95 BEDROOM SETS AT \$99.95 KITCHEN SETS AT \$38.95 TV'S AND ALL OTHER ITEMS GREATLY REDUCED. INSTANT CREDIT. 1-14-60 TF

PHIL'S FURNITURE MART

291-93 Monroe St., Passaic 777-2547 Open Even. .80TF

Triple Track Aluminum COMBINATION WINDOWS RETAIL VALUE \$16.95 \$11.50 INSTALLED 483-4790. .80TF

E. Coyle 483-4790. .80TF 9x12 LINOLEUM rugs, \$4.95 each. Linoleum by the yard 49¢. Dundee Linoleum, 57 Market St., Passaic. .80TF

TRUMPET (Martin). Excellent condition; also complete and extensive dance orchestra library, mostly standards. 667-1906

SALE AT SISTERHOOD THRIFT SHOP, 109 Washington Ave., Belleville. Ladies' and teenage better dresses 50¢ each. Sale beginning Thurs., Feb. 1. For one week only. Hrs. Mon. thru Fri. 10 A.M. to 3 P.M. Mon. night, 7-9.

KNITTING

SEWING? All Your Supplies At FRANCES SEWING CENTER

Yarns-Fabrics-Notions Needlework-Sewing Machine Repairs FREE KNITTING INSTRUCTIONS

Open Daily - Also Monday, Thursday & Friday Nights 355 Kearny Ave. Phone 991-2326. .80 TF

CERAMIC SUPPLIES Greenware, bisqueware, glazes, brushes, firing, stains, Discounts. 667-2196 95 Brookline Ave., Nutley 2/8

9 PIECE LIVING ROOM set. Excellent condition. Couch, Chair, Lamp, Coffee, Drum, End Tables. 748-2265 \$150.

G. E.-TV 21" TABLE model \$35. Also need home for cat. Part negotiable. Free 667-5493.

STEREO-BAR console A.M.-F.M. Turntable and tape facilities in Walnut. \$800. 3 piece sectional living room-blue tweed, walnut trim \$300. Perfect condition. 239-2810 between 5:30-9:30 2/15

42" CABINET SINK 36" gas range. Must see to appreciate. 759-6838.

BETTY'S BEAUTY SHOP — No appointment necessary. Open Thurs & Fri. till 9:00 Mon. Tues Wed & Sat. 1174 Washington St. Bloomfield 748-0305. .80 TF

10 PIECE DINING ROOM set. Sacrifice. PL 9-2521.

LOST BRIGHT carpet colors — restore them with Blue Lustre. Rent electric shampooer \$1. at Sherwin Williams, 231 Franklin Ave., Nutley.

FURNISHED ROOMS

GREEN GABLES 308 Passaic Avenue, Nutley (Near Chestnut Street) Under new management. Lodging accommodations for gentlemen. Ample parking space. Telephone 667-0571 TF

LATHAM HOUSE Single or double, transient or permanent. All facilities. Near I-77. Parking space. 144 Whitford Ave., cor. Nutley Ave. 667-9621. TF

GILLIS PLAZA HOUSE 265 Hillside Ave., Nutley. LARGE COMFORTABLE FURNISHED ROOMS, near Hoffmann-LaRoche and I.T.T., free parking — NO 7-9747.

KAL'S GUEST HOUSE, 116 Harrison Street (off Franklin Avenue) NO 7-0357. Men only. 1-16-58 TF

FOR SALE

ANTHONY HUME ANTIQUES

We Buy and Sell "Antiques to Live With"

237 Lorraine Ave., Up. Montclair 746-3362 TF

FOR SALE

BEAUTIFUL ROOM—Newly decorated. Near all bus facilities. Between Hoffmann La Roche & I.T.T. Free parking. 661-2441. 2/15

A COMFORTABLE CHEERFUL sleeping room for business gentleman. Parking, convenience. Near Newark buses stop at door. Near Hoffmann-La Roche. 667-5232

NUTLEY — FURNISHED ROOM for business gentleman. Near Newark and New York buses. 667-4389 or 472-3653. 2/8

"Ex. Lg. Bed/Living Room in private home; attractively furnished. Adj. lav. & lt. cooking facilities. Rent \$150.00. 3-7 P.M. Sun. 1-7 P.M. References" 2/15

THE WHITE HOUSE — GUEST ROOMS. 420 Centre Street. Nutley. Centrally located. Comfortable rooms. 377-4731 after 5 p.m. TF

BELLEVILLE — LARGE comfortable room. Large closet, 3 windows. Quiet private home. Convenient to transportation. Gentlemen. After 6 P.M., PL 9-3794. 2/1

HELP WANTED

MALE Positions open in all fields. Cannot possibly publish full listing. Fee paid. Some, tuition paid.

Secys, Gal Fridays, Stenos, Clk., Typists, Bkps, Accto. Clk., File Clerks, Asst. Cashier, etc. ALL SALARIES HIGH. LANE EMPLOYMENT AGENCY 530 Franklin Ave., Nutley 667-5556 — 622-6005 TF

HELP WANTED

MALE SITTER — In my home 11 A.M. to 3:30 P.M. or woman in Radcliffe area to give lunch to 2 children and care for kindergarten student in afternoon. Call 667-5428 after 6 P.M. 2/1

AGE NO LIMIT opening for two people. Quantified driving record. Set own hours. Car necessary. 992-4025.

TYPIST—FOR BILLING Part Time or Full Time. Accurate with figures. Good salary, paid vacation, major medical, etc. A NICE PLACE TO WORK. HASTREITER JEWELERS 1 Bank St., Newark Prudential Building An Equal Opportunity Employer

PART TIME TYPIST. Clerk experienced. North Newark office. Hours flexible HU-5-3200. 2/15

EXPERIENCED BOOKKEEPER to take charge of accounting in small office, part time acceptable. Please send full details and salary requirements to 114 Nutley Over-Box 311, Town Hall Sq., Nutley. 2/1

WOMEN

Show latest Lisa jewelry fashions. Earn high commissions. Work with full kit and color catalog. No investment. Call 667-2189 578-3371 2/1

WOMEN WANTED for part time work. 4 day week. For sorting, packing and mending industrial work clothes. No experience necessary. Apply in person. Monday thru Friday 9 A.M.-4 P.M. Veteran Over-Box 311, Town Hall Sq., Nutley. Near end of subway at Branch Brook Park. 2/1

SECRETARY

Interesting diversified position for general manager of new division. Excellent opportunity. Beginner considered. Apply General Instrument Corp., 1300 McCarter Highway, Newark, N.J. An equal opportunity employer. 2/1

TRAVEL AGENT 2 yrs experience preferred. Typing and general stenography required. contact 667-0500 9-5 P.M.

HOUSEWIFE FOR PART TIME secretarial position with well established Belleville firm with outstanding fringe benefits. Call 759-4020. 2/1

CLERICAL - SWITCHBOARD WILL TRAIN MODERN OFFICE CONVENIENT TO TRANSPORTATION. CALL — 642-3077. TO 8 P.M. TF

BEAUTICIAN — good stylist. Nutley Salon, congenial working conditions in newly decorated shop. Call 667-3674. 2/15

LIGHT FACTORY WORK. Pleasant clean working conditions. Day shift. Do not phone. Van has Plastic Molding Co., 11 Railroad Pl. (near 610 Washington Ave.) Belleville. 2/15

SEE OR SELL Our custom line. Full time pay for part time work. 743-7606

LAUNDRY WORKERS

FULL TIME Monday thru Friday 3:30 to 12 midnight. Sorting, selecting, packing. Will train to work in our modern industrial plant. Complete fringe benefit program. THE GREAT A&P TEA CO., INC. 265 Cortlandt St., Belleville, N.J.

GIRLS — GIRLS — GIRLS Earn \$50-\$75 extra a week. If you want nice things and are willing to work for them for details call Mike Rellion 731-8100. 2/8

PART TIME OFFICE HELP GROWING COMPANY NEEDS PART-TIME TYPIST. ALL PHASES OF OFFICE WORK. 4 HOURS PER DAY; SET YOUR OWN HOURS. SHOULD BE GOOD WITH FIGURES. TYPING NECESSARY. CALL FOR INTERVIEW. TRI-CHEM INC., 345 CORTLANDT ST., BELLEVILLE 759-4900.

HELP WANTED

FEMALE

KEYPUNCH OPERATORS. Experienced and trainees, full time and part time. Many company benefits. Apply General Instrument Corp., 1300 McCarter Highway, Newark. An equal opportunity employer. 2/15

LADIES WANTED — Make-up to \$1.68 per hour doing simple sewing in your spare time. Write, Janette Industries Inc., 100 Ashmun, Sault Ste. Marie, Mich., Zip. 49783. 2/15

THE "BLAHS" GOT YOU DOWN? Get out and meet your neighbors! Be the Avon Representative and earn extra cash. Now! Call 642-5146 for complete details.

TRAVEL AGENT 2 yrs experience preferred. Typing and general stenography required. contact 667-0500 9-5 P.M.

CLERICAL - SWITCHBOARD WILL TRAIN MODERN OFFICE CONVENIENT TO TRANSPORTATION. WORKING HOURS: 12 NOON TO 8 P.M. OR 3 P.M. TO 8 P.M. CALL — 642-3077. TO 8 P.M. TF

HELP WANTED

MALE

MECHANICS If you are a man eager to learn and have electrical or mechanical experience, you will have on-the-job training on all our automatic packaging machinery. Must be able to work rotating shift. Good rate of pay, plus bonus. Excellent working conditions, many employee benefits. Apply The Andrew Jergens Co., 1 Franklin Ave., Belleville. 2/1

PARKING CASHIERS — \$1.80 PER HOUR Part time for first class inside parking operation in downtown Newark. Mon. thru Fri. 7:30 to 12 noon. Must drive, be neat in appearance. All benefits paid. Send phone number and resume to the Belleville Times, Box 107, 246 Washington Ave., Belleville, 2/8

WAREHOUSE-MAN Material handler. All benefits — steady — Good pay-Lloyd Engineering 75 Rutgers St., Belleville PL 9-1500. 2/15

MAINTENANCE AND HANDYMAN WANTED Light maintenance and repair work for private school, contract work. All benefits, life insurance, Blue Cross and Blue Shield. Ret. Electronics School, 103 Park Ave., Nutley. 661-0600

ATTENTION RETIRED MEN Two active retired men who feel your help is needed. Do not want to be placed on the shelf. Dignified and honest part time professional sales work for a 78-year-old company you will be proud to represent. You won't get rich, but you will be fairly remunerated. This is not a short term offering, but rather a consistent year-round position. Phone: Nutley Sun, Mr. Martyn, 667-2100. TF

MAN—To deliver orders in van truck and work in stock room for local stationery store. Only someone willing to work steady need apply. Call Peerless Stationery 567-1516. 2/15

SERVICE STATION — full time. Weekdays and every other Saturday. Call 667-9728.

START IMMEDIATELY — CONSTRUCTION MAN — LEARN A NEW TRADE. I.D. HIRED ON JAN. 15. (SEE PARADISE 950). FIRST 2 WEEKS ON THE JOB. CALL 743-8359. FOR PARTICULARS. 2/8

HEARING AIDS

SOUTH BERGEN HEARING AID CENTER 547 Franklin Avenue Batteries & Accessories. Repairs. ERNEST STEVENS STUDIO 48 North 7-0822. Geneva 8-1042 9-28-61 TF

INSTRUCTIONS

WANTED — congenial, refined men and women to attend our fabulous parties, social outings and dance classes. For interested beginners to good dancers. For information call 623-0602. 2/15

WE TEACH SAFE DRIVING — West Hudson Driving School 865 Kearny Ave., Kearny WY 8-4438. .80 TF

Tutoring

All subjects and languages taught in your home. CAMBRIDGE 447-2999 TF

PIANO INSTRUCTIONS all levels — preschool, adult, inv. college trained teacher-pianist. Call evenings 759-2099. 2/8

PIANO AND ORGAN INSTRUCTIONS — Adults learn easily. TION Beginners & Advanced — rapidly with modern chord method. STEVENS STUDIO 48 Park St., Montclair. 744-2766, 744-3749 2/29

JUNK DEALERS

FOR SCRAP IRON & METAL — Brass — Copper — Radiators — Sinks — Bathtubs and Furnaces, clean cellars, attics. J. LURY & CO. Phone 759-7658. TF

ATTENTION TOP PRICES—NEWS-PAPERS tied, lead, rag, copper, brass and junk cars. J. Resciniti, 42-44 Clinton St., Belleville PL 9-4408. TF

FRANKIE'S SALVAGE — Pick up paper, rags, metal, mattresses, sinks, bathtubs and furnaces. Clean cellars. Telephone Plymouth 2613. 3-14-57 TF

BRING IT IN. Copper, brass, aluminum, lead, bats, rags, cast iron, steel, paper, rags. Top prices. Kearny Scrap Metal, 478 Schuyler Avenue, Kearny. WYman 1-0432 TF

ATTENTION TOP PRICES—NEWS-PAPERS tied and delivered 70¢ per hundred. Lead, rag, copper, brass and junk cars. J. Resciniti, 42-44 Clinton St., Belleville PL 9-4408. TF

LOST AND FOUND

LOST PASSBOOK #27365. Payment stopped. Finder please return to First National State Bank, Centre St., Branch. Nutley 2/1

LOST PASSBOOK #59609. payment stopped. Finder please return to Fidelity Union Trust Co. Belleville.

LOST Passbook #29374. payment stopped. Finder please return to Peoples National Bank and Trust Co., Washington Ave., Belleville.

LOST — Savings Passbook No. 38514. First Nat'l. State Bank Midtown office,



# TO BUY • SELL • RENT • SWAP • HIRE — THIS IS THE PLACE

## SERVICE

**GENERAL HOME MAINTENANCE**  
— Lawns and hedges cut, interior painting, window chains, black ceilings, carpentry, floor tiling, light hauling, odd jobs. Free estimates. 667-5090. Evenings & weekends. TF

SAVE THIS AD  
**SNOW**

**PLOWING**  
BELLEVILLE  
AREA ONLY

**998-8164**

HOME DRIVEWAYS  
PARKING LOTS  
GAS STATIONS  
FUNERAL HOMES  
ETC.  
Don't Wait  
Call Now For  
Estimate  
FAST LOCAL SERVICE

.80 TF

**Bannigan - Walsh**  
**Employment Agency**

Qualified Applicants  
for reputable firms  
PERMANENT PLACEMENT  
FREE  
TEMPORARY PLACEMENT  
275 BLOOMFIELD AVE., CALDWELL  
(at Roseland Ave.)  
Directly on 29, 116 & 144 bus lines  
226-7040

2/29

G. KNOUFF  
Arc Welding — Iron & Sheet Metal  
Fabrication, Millwrights and Main-  
tenance. 759-4329. 2/9

**PARSONS APPLIANCES**  
113 Midland Ave., Kearny  
WY 1-5687-88  
MON., TUES., FRI. TILL 9.  
OTHER DAYS TILL 6.

TF

**BOYLE BROS.**  
OVERHEAD  
GARAGE DOORS  
ELECTRIC OPERATORS  
RADIO CONTROLS  
Repairs on all makes of  
Doors and Operators  
FREE ESTIMATES  
CALL WY 8-4682

TF

**EXPERT PIANO**  
**TUNING & REPAIR**  
Work Guaranteed

**HOFF**  
**PIANO SERVICE**  
997-1618  
Member Local #802, A.F.M.

TF

**HOOVER VACUUM**  
And Other Make Vacuum Repairs.  
Free Estimate, Pickup, and Deliv-  
ery. Reconditioned Vacs. Available.  
Ask for Jack.

## SERVICE

Washing Machine Parts  
MAYTAG, NORGE, G.E. &  
OTHER MAKES  
WASHING MACHINES  
REPAIRED

**Parsons Service Co.**  
113 Midland Ave., Kearny  
WY 1-5687-88  
ASK FOR FRED OR HOWARD

TF

L & M REPAIR SERVICE. Washers,  
dryers, dishwashers, waste-King  
Spec. Call 667-1563.

TF

**SEWING MACHINE**  
**REPAIRS**

C. & R. Sewing  
Machine Repairs  
New and Used Sewing Machines  
FACTORY MACHINES REPAIRED  
Also Home Repairs  
353A MAIN ST., EAST ORANGE  
674-1886

TF

## TELEVISION

### ANCO SERVICE

257 PARK AVE.  
NUTLEY  
TELEVISION - STEREO - RADIO  
REPAIRS  
ALL WORK GUARANTEED  
RECONDITIONED TV's FOR SALE  
667-1918

COLOR. Black/White TV SETS  
rented and repaired. 24 hours, 7  
day service. Fidelity TV, GR 2-2775

.80 TF

### ANCO SERVICE CO.

TELEVISION - STEREO - RADIO  
REPAIRS  
ALL WORK GUARANTEED  
RECONDITIONED TV's FOR SALE  
697-1918

2/1

TELEVISION REPAIRS — All's Video  
Service, 31 Holmes St., Nutley.  
North 1-1233 weekdays after 5:30  
P.M., all-day Saturday, Sunday.  
Repairs and goodwill guaranteed.  
5-5-60 TF

## TILE CONTRACTORS

### E & B TILE

NORTH ARLINGTON  
Modernize your Old Bath  
With New Ceramic Tile  
CALL FOR FREE ESTIMATE  
991-6691  
Tiling & Plastering

TF

MARALDO  
Tile and Terrazzo Co.  
Industrial - Commercial  
Residential - Repatching  
62 Union Avenue North 7-3021

TF

### JARELLA TILE CO.

SPECIALTY  
Bathrooms and Kitchens  
Kitchen Cabinets Bathroom Vanities  
Ceramic and Mosaic Repairs  
FREE ESTIMATES  
PERSONAL SERVICE  
PI 3-1573

2/22

## TREE SERVICE

WEISCHDEL'S TREE SERVICE — In-  
sured, Telephone NO 7-0965.

TF

## UPHOLSTERY

KITCHEN CHAIRS REUPHOLSTER-  
ED from \$4.95. 808 Upholstery,  
111 Bloomfield Avenue, Nutley.  
661-2263 after 4 P.M.

TF

## WANTED TO BUY

GOOD PIANO WANTED. Steinway  
or other. Grand or small size.  
MA 3-6595.

2/8

TOP CASH PRICES  
For Books — China — Glass — Musical  
Instruments — Paintings — Frames —  
Brick-a-Brac and etc.  
MA 2-3596 days; CA 6-1650 eve-  
nings

.80-TF

## KE-HIGH TRAIN CENTER

WE BUY  
USED TRAINS  
All Repairs done on Premises  
by a Qualified Expert  
342 KEARNY AVE.  
WY 1-9697

We Accept Trade-Ins on HO  
Trains or Racing Sets for  
Your Benefit

.80-TF

## CASH PAID FOR OLD COINS

GOLD SILVER, JEWELRY, MEDALS  
Ampere Coin Company  
231 No. 18th St. — East Orange.  
Open Daily  
Mon. to 8 P.M.  
Sunday between 2 & 4 P.M.

.80TF

JUNK CARS & TRUCKS bought at  
highest possible prices. Any condi-  
tion. Free towing. 991-9705.  
SHA-KEL AUTO WRECKERS.

TF

WILL PAY CASH for accumulation  
of old picture frames. Check  
your attic! 667-2241 after 5:00  
P.M.

TF

## WANTED

ORIENTAL RUGS, CUT GLASS, OLD  
DOLLS, CHINA, PAINTINGS, OLD  
JEWELRY, ANTIQUES, BOOKS, ETC.  
BETTER PRICES PAID  
731-6733

.80 TF

ANTIQUES WANTED — COLORED  
glass, pitchers, cordials, wines,  
etc. Cut glass, old China, small  
pieces of furniture, anything old.  
Please call 667-9001.

2/15

## WANTED

OLD CLOCKS, any condition — also  
Old cut glass. 667-2241 after  
5 p.m.

TF

## WANTED TO RENT

IS THERE SOMEONE who would  
rent a room to Lisa Oscar a bed  
ridden business woman. For further  
details call 759-5283.

2/8

## WORK WANTED

LIGHT HAULING, evenings &  
weekends. Refrigerators, washers  
stoves, etc. Reasonable rates. Call  
667-6314.

11-4 TF

EXECUTIVE SECRETARY wishes  
work to be performed at home.  
10 yrs business experience N.S.A.  
member. Notary public, excellent  
references. Write Box 312 The Nut-  
ley Sun, Town Hall Square Nutley

2/8

## WORK WANTED

PROFESSIONAL IRONING done in  
our home for just \$1.25 per  
hour. We will pick up and deliver.  
667-7811 between 9 and 3 or 759-  
3994 after 4 p.m.

2/8

WILLING TO CARE FOR INVALID;  
elderly or children. 661-1462

WOMAN DESIRES BABY SITTING  
in her home. Flexible hours. For  
information call 759-3994.

2/8

HOUSEWORK — AVAILABLE Monday,  
Tuesday, Wednesday. Call 481-  
2224

HOUSEWORK — AVAILABLE 3  
days a week. Experienced. 485-  
1864.

## LEGAL NOTICE

SHERIFF'S SALE  
SUPERIOR COURT OF NEW JER-  
SEY, CHANCERY DIVISION, ESSEX  
COUNTY, DOCKET NO. F-4672-65.  
PHILIP HENICK and TILLIE HEN-  
ICK, his wife, plaintiffs, vs. HERMAN  
BOWLER and HELEN BOWLER, De-  
fendants. EXECUTION, for sale of  
mortgaged premises.

BY VIRTUE of the above stated writ  
of Execution, to me directed, I shall  
expose for sale by Public Vendue, in  
Room 226, at the COURT HOUSE, in  
Newark, on Tuesday, the 20th day of  
February next, at 1:30 p.m. (Preval-  
ing Time): All the following tract or  
parcel of land and the premises here-  
inafter particularly described, situated,  
lying and being in the City of Newark,  
County of Essex and State of New  
Jersey:

Beginning in the northerly line of  
Chancellor Avenue at a point therein  
distant easterly 161.64 feet from the  
easterly line of Clinton Place, as said  
streets are now laid out; thence (1)  
easterly along Chancellor Avenue 50  
feet; thence (2) North 49 degrees 32  
minutes east 130.23 feet to the rear  
line of lots fronting on Vassar Ave-  
nue; thence (3) Westerly along the  
same 50.01 feet to the easterly line of  
lot #712 on map of the Clinton Park  
South Tracts and thence (4) in a  
southerly direction along the same  
129.16 feet to Chancellor Avenue and  
the point and place of BEGINNING.  
BEING commonly known as #223  
Chancellor Avenue, Newark, New Jer-  
sey.

The approximate amount of the JUDGE-  
ment to be satisfied by said sale is the  
sum of Four Thousand Nine Hun-  
dred and Sixty-Six Dollars and Thirty-  
Three Cents (\$4,966.33) together with  
the costs of this sale.

Newark, N. J., January 15, 1968.  
RALPH D'AMBOLLA, Sheriff,  
Marinello, Henkel, Soriano  
& Klein, Attorneys.

January 25, February 1, 8, 15, 1968  
Fee: \$41.60 #8820

PLACE YOUR  
**CLASSIFIED**  
ORDER TODAY

Call 667-2100  
or 759-3200

**YOU CAN  
DEAL HERE  
WITH  
CONFIDENCE**

**Public Notice**

**Special Meeting**  
**BOARD OF COMMISSIONERS**

A special meeting of the Belleville Board of Com-  
missioners will be held on Monday, February 5,  
1968 at 8 P.M. at the Senior High School Audi-  
torium. The purpose of the meeting will be a dis-  
cussion of matters concerning the Planning Board.

Eugene G. Barnett  
TOWN CLERK

**Public Notice**

**MEETING of the BELLEVILLE  
BOARD of COMMISSIONERS**

The regular meeting of the Board of Commis-  
sioners scheduled to be held on Monday,  
February 12, 1968, has been advanced to  
Thursday, February 8, 1968 at 8:00 P.M. in the  
Commission Chambers, Town Hall.

Eugene G. Barnett  
TOWN CLERK

**Grants**  
KNOWN FOR VALUES

**SAVE 20%!**

**9'x12'  
NYLON RUGS**

**Sale**  
**\$39.88**  
REG. \$49.95

NO MONEY DOWN  
Low Monthly Terms

- ★ Continuous filament nylon, random tex-  
tured hi-lo loops
- ★ Extra wear and soil-resistance; stays  
springy underfoot
- ★ Clear, rich decorator colors, easy to keep  
clean, new looking
- ★ Big room size... costs so little!

Do you have a Grants credit account?  
Take up to 2 years to pay  
depending on your balance.

**W.T. GRANT CO.**  
Your Unusually Friendly Store

Belleville Plaza  
345 Franklin Ave.  
Belleville, Daily 'Til 9

**FREE**

**4 SUN FILLED DAYS  
FOR TWO**

**WE PAY FOR YOU**

**AT A LUXURIOUS OCEAN FRONT MIAMI BEACH HOTEL**

\*THE SAXONY \*VERSAILLES \*CASABLANCA AND OTHERS TO CHOOSE FROM!

**TO ANYONE WHO BUYS  
ANY USED CAR**

**from \$100. up**

Here are just 10 of many sensational used car buys!

'65 CADILLAC DEVILLE CONV.	\$2895	'65 OLDS VISTACRUISER	\$1795
White, Red Leather Int. Fully Equip. Factory Air. SALE		9-Pass. Station Wagon, Fully Equip. Factory Air	
'66 PONTIAC LE MANS CONV.	\$1695	'64 PONTIAC CATALINA CONV.	\$1295
6-Cyl. Auto. Pow. St. Bucket Seats		4-Speed Trans.	
'64 PONTIAC GTO	\$1195	'62 CHEVY II NOVA	\$695
Auto. RGH, Pow. St.		2-Dr. Hdp. RGH, Auto.	
'64 CADILLAC SEDAN DEVILLE	\$2095	'64 PLYMOUTH VALIANT ST. WAGN.	\$995

**ROSSI  
MOTORS**

126 Washington Ave.  
Nutley  
Call 661-1515

**HOMES**

**IS  
HERE AT  
A-OK**

For the best values, look at the homes listed below!

<b>BELLEVILLE WILL BUILD TO SUIT</b>  Foundation in for new 2 family. 3 bedroom apts. on each floor, separate heating systems. Choose your own color scheme.  <b>JACOBS REALTY CO.,</b> Realtor 484 Washington Ave. Belleville PL 9-3050	<b>BELLEVILLE VALLEY SECTION</b>  2 Family, 5 rooms each floor. Very clean. New oil heat. 2 Ga- rages. Large lot \$18,500  <b>GEORGE B. PIFER</b> Realtor 398 Washington Ave. 759-0300	<b>BELMOHR STREET</b>  3 Bedrooms, Modern kitchen, Modern Bath, Garage & Partially finished basement. Low 20's, make an offer.  <b>GEO. E. MAC MUNN CO.</b> Realtor 180 Centre St. anytime 667-3440
<b>L. M. GILLIES</b> <b>AGENCY</b>  Realtors  SPECIALIZING IN RESIDENTIAL PROPERTIES 667-1636  244 Chestnut Street Nutley, N.J.	<b>NUTLEY—</b>  RANCH-CAPE type: Brick & Stone. 6 rooms, 2 baths, 2 car garage. Neat IT&T.  CAPE COD: 4 rooms on 1st, 2 on 2nd. Rec room bar, Mid. 20's.  COLONIAL: 5 rooms, bath on 1st; 4 rooms, bath on 2nd. Radcliffe School.  <b>BELLEVILLE—</b>  OVERLOOK AVE COLONIAL: 8 rooms, Alum siding; fireplace. A #1 condition. Under \$25,000.  <b>BLOOMFIELD—</b>  BROOKDALE AREA: Modern colonial. 3 Bedrooms fireplace, att garage, 50 x 150 lot. Mid 20's.  Other Homes \$18,000 to \$60,000  <b>JOS. C. RECORDS</b> Realtor 3 High St. cor Franklin Ave. 667-5500	<b>7 ROOM HOME SPRING GARDEN AREA</b>  Located on large lot, with garage, 2 blocks from school, gas heat. \$23,900  <b>JAMES R. SPOSATO</b> Agency 49 Franklin Ave. 667-3079

**You Can Reach  
Over 65,000 Readers**

With An Ad In This Section.

**PLACE YOUR AD TODAY**

**CALL: 667-2100**

Ask For Mr. Nakamura



In Nutley

# New Funeral Home Opening Saturday

"I received a great deal of satisfaction from helping people, particularly in their time of need. We do everything to ease the burden of death. If they come to us we feel that they have faith and confidence in us and we try to justify that faith."

These are the words of Anthony Biondi, conscientious owner and operator of Biondi's Funeral Home at 540 Franklin Avenue. It is scheduled to open February 3, when there will be an open house from 3 p.m. to 10 p.m. with the public invited to inspect the premises.

**Family Business**

Part of Biondi's dedication stems from the fact that he has been closely associated with the operation of the funeral home since he was a child. His father, Alfred Biondi, now deceased, originated a funeral home in Newark around 1940, which he owned and operated until his recent death.

According to Biondi, "my father started me in the business the same way he would have started anybody else. I had to earn his trust and do all the less than pleasant tasks, things like cleaning the embalming room and washing the cars. If my son is interested in the business he will have to start the same way," Biondi adds firmly.

Biondi candidly confesses that it was enormously easier going into the business with his father than it is to start out "new" as he is doing in Nutley.

A graduate of East Side High School, Biondi attended the American Academy of Funeral Service for a year in New York before serving three years apprenticeship prior to obtaining a license.

**A Typical Day**

Because he feels "obligated to serve," Biondi keeps hours that are, in Mrs. Biondi's words, "very much like those of a doctor." A typical busy day will often start at seven with everything being prepared and gotten ready for a family's arrival at 8 a.m. This

is usually followed by a Mass, and then there may be another funeral in the afternoon with visiting hours from 2:5 or 7:10 p.m. If the death occurs at night Biondi is called to take care of the remains.

"You are, more or less, on call 365 days of the year," according to Biondi. He adds "the place must never be left alone, there always has to be someone there." Nevertheless, when there is ample time and there is "a need to get away from it all" Biondi enjoys playing a round or two of golf.

As for the jokes that are often unfairly directed against the funeral profession, Biondi states that he takes them with a "grain of salt." He concludes "I've probably heard them all, they do not bother me any more, it is just people's way of relieving their 'ensions about death."

**People Have Many Questions**

Biondi believes that people are now accepting death more readily and naturally than they did years ago. "Now, he stated, they call us up. They want to know about airconditioning, parking and carpeting. A few years ago you could open a store front and you were in business."

Besides the funeral home on Franklin Avenue, Biondi is part owner of the Biondi Funeral Home, 287 Jefferson St., Newark, the place originally opened by his father. It is presently operated by Biondi's two sisters, Mrs. Judith Barbetta and Mrs. Marolyn Criscitello. The Home on Franklin Avenue was built by Criscitello Construction Company.

Because Biondi went into the funeral business "not because my father pushed me, but because I enjoyed serving people," he firmly believes that this service to people must be as personal and as family-like "as possible."

Biondi adds, "we try to put ourselves into the position of the people who come to us and treat them" as if they were members of the family.

## Business Briefs

Belleville's business district will soon receive a terrific vitamin shot in the form of the new municipal parking facilities, which will be in operation, March.

The city has made arrangements to lease its lot from the Fidelity Union Trust Company, Belleville Avenue and Washington Avenue intersection, in the busiest part of town. The

full story appears elsewhere in this issue.

A winner developed in Belleville Merchants' Big Win Contest on the same day that the announcement appeared! A pretty housewife, Mrs. Catherine Schilling, figured out the puzzle and collected \$100. The sales - building event is co-sponsored by The Times.

**Math, Verbal Skills Review Course Given**

The Clarion Review Course, operating in Orange, is accepting registrations from high

school juniors who are planning to take the May Scholastic Aptitude Test (S.A.T.) administered by the College Entrance Examination Board. Classes, which are held Saturday mornings or weekday afternoons, are designed to assist students in achieving their maximum potential score on the College Board Examinations in both mathematical and verbal skills.

A. J. Pantazes is course director. Registration forms and

additional information may be obtained by calling 992-6070 or 992-6010.

**Xmas Promotion is Counted A Success**

Thomas Viola, chairman of the Retail Division, Nutley Co. of C. announces that the Christmas promotion was a success. Over 300 pictures were taken of children with Santa and about 800 children visited Santa at his Headquarters. "Although we did not take as many pictures as last year, due to our loca-

tion not being in the center of town, this promotion was well-received by the public and they were grateful to the sponsors of this program." Mr. Viola said. Many of Santa's visitors were from surrounding towns where they did not have a Santa's Headquarters and the comments were gratifying.

**Arthritis Seminar**

Patrick J. Little, R. P. of Little's Pharmacy, Nutley, has received specialized training

in arthritis detection, the heart of a two-day seminar for area pharmacists which started January 29.

The gathering of prominent scientists and researchers at Grossinger's, N.Y. is jointly sponsored by Rutgers College of Pharmacy and the New Jersey Pharmaceutical Association to bring the latest scientific knowledge on arthritis to the community pharmacist.

## Janette Nutley Center's annual event tomorrow at 9:30 am...sharp!

half-price Sale!

Storewide Sale!

Shop Friday til 9!

1/2 price DRESS SALE!

\$8 to 27<sup>50</sup>

• regularly \$16. to \$55.

Misses, Juniors, Jr. Petites & Half sizes in new styles by R & K Kay Windsor, Sacony, Carol Craig, L'Aiglon, Berkshire, Young Naturals by Barnsville, etc!

New Fashion Floor

Misses & Jrs. Famous Label SPORTSWEAR!

50% off!

Coordinated Sportswear! Tops! Slacks! Sweaters! Jackets! Ensemble!

Sportempos • Didi Scott • Russ Togs • Ellen Tracy • Juniorite • Trissi • Personal of Boston • Rosecrest • Majestic • Classic of Boston

Sportswear Main Floor

By Special Request, Ends Sat! Famous Maker FOUNDATION SALE!

"Lilyette" Pushup Bra, reg. \$7. .... 5.50

"Youthcraft" Bra, regularly \$5 ..... 2 for \$5

"Youthcraft" Long Leg Panty, reg. \$9 ..... 5.99

"Maidenform" Bras, reg. 2.50-\$5 ..... 1.99-3.99

"Maidenform" Girdles, reg. \$6-\$11 ..... 4.99-8.99

"Warner" Bras reg. \$3-\$4 ..... 2.49-2.99

"Warner" Girdles, reg. \$11-13.50 ..... 8.99-10.99

"Kayser" Panty Girdles, reg. \$9-\$10 ..... 6.99-7.99

"Carnival" Bras, reg. \$2-2.50 ..... 1.69-1.99

"Fortuna" Girdle, reg. \$6-\$14 ..... 4.99-11.99

"Goddess" Bra, reg. \$7 ..... 5.99

"Sarong" Girdle, reg. \$16 ..... 13.99

Foundations, Main Floor

## Parking

(Continued From Page 1)

ing is not only for the benefit of the merchants, but for the safety and comfort and convenience of every shopper in the town.

**More Locations Needed**

More locations are under constant study by the Chamber," French said. Belleville has four areas where shops congregate and parking is a problem at every one of them, he added.

In interviews, Belleville's merchants are solidly behind the idea of more and bigger municipal parking, especially since every other municipality in the area has adequate or near-adequate facilities.

Public lethargy has been a large factor in preventing the creation of municipal parking in the past, according to the Chamber spokesman. "Let the merchants do it is the attitude of a lot of people." However, French pointed out that successful businesses help sustain property values, living values and civic pride.

**Parking is Vital**

"Public parking is absolutely vital to save the street from losing more business to shopping centers and other areas," French concluded.

Lou Tannen, owner of Tannen's Shoe Store, said that it has "hurt the city for years" that shoppers are unable to find quick parking near the stores. People who move away never come back to Belleville to shop, he said, estimating that parking would increase his sales about 25 percent. "If customers could relax about their cars there would be many more purchases. I'd like to see Belleville advance as other cities are advancing."

Aaron Cohen, co-owner of Charles Jewelers, remarked that parking has been a problem "for at least 20 years, and the situation is now critical."

**4,000 Signatures Solicited**

About 12 years ago many of the local businessmen joined together in the Downtown Washington Merchants' Association. They made up a petition for municipal parking, collected 4,000 signatures, and presented it to the Town Commissioners. However, no action was taken.

A few years ago the town formed an authority to investigate the parking problem, but the authority took no action. A special committee of the Association was formed to plead that the Commissioners expedite matters. Cohen recalls that one Commissioner said, "If the merchants want a parking lot let them supply it."

Cohen remarked that he has had almost constant complaints from customers who find no parking near the store. Leo Taubin, owner of Tiber Hardware, is strongly in favor of the lot, even though he has a lot of his own in back of the business. Rivalry among the various business areas of town is one factor that has delayed progress on the lot, Tiber said.

Asked about the possibility of a double lot—half of the lot on each side of the street, Tiber said, "They'll be lucky if they get one side."

One drawback to the arrangement with the Belleville bank is the time-honored habit of shoppers to use the mission — parking their cars bank's facilities without per- and making their purchases up and down Washington street. Since so many are in the habit of doing this, it is an open question to what extent congestion will be relieved by the town's leasing of the lot. One observer said, "This is barely scratching the surface of the parking problem in Belleville."

To serve you with Dignity

At any hour of the day or night, we respond instantly to your call, ready to assume full responsibility for all of the many details involved in arranging a dignified funeral.

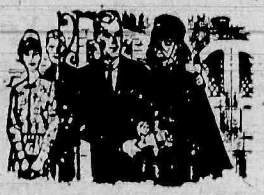

S. W. Brown & Son FUNERAL HOME

Serving All Faiths 267 Centre St., Nutley

Ample Parking NO 7-0875

Girls & Boys Outerwear

20% off!

entire stock!

Famous label coats, carcoats, snowsuits, jackets, rainwear. Boys 3-17—Girls 3-14.

Childrens World, Main Floor

Childrens "odds & ends"

1/2 price!

Special Collection!

Special groups Boys & Girls fashions, suits, dresses, lingerie, sportswear.

Childrens World, Main Floor

Special Groups! Jewelry & Handbags!

1/2 price!

from regular stock!

Beautiful "colored" handbags reg. \$6 to \$13, now \$3 to 6.50. Exquisite jewelry, pens, earrings, reg. \$2 to \$10, now \$1. to \$5!

Accessories, Main Floor

Entire Collection! Dept "9" Jr. Fashion

1/2 price!

Nothing Held Back!

Includes dresses, slacks, sportswear, and coats.

Jr. "9" Dept., Main Floor

Special! Misses Benchwarmer!

19<sup>99</sup>

• regularly 23.95

Famous maker, zip-out lining, zipper front. Military buttons. Camel, Navy, Maroon, XS, Sm. M, Lg.

New Fashion Floor

Special! MISSES CARCOATS!

24<sup>99</sup>

• regularly \$36.

Famous "Davis" Carcoat. Luxurious warm pile. Solids, plaid, fancies. Sizes 6 to 20.

New Fashion Floor

Entire Stock! PLAYTEX BRAS & GIRDLES!

\$1

Off every bra in stock!

\$2

Off every girdle in stock!

Foundations, Main Floor

Lynx trim Suede Coats

77.

regularly \$110

A magnificent fashion coat luxuriously styled. Fur trimmed cuff & collar. Misses sizes.

New Fashion Floor

famous maker Suede Coats!

55.

regularly \$110.

Half Price Sale! Finest quality by "Highlander" Fully proportioned for perfect fit. Sizes 8-16.

New Fashion Floor

# Janette Nutley Center

Shop daily 9:30 to 5:45, Mon & Friday til 9 PM, Saturday til 5:30, Free Gift Wrap Everyday. Charge Accounts Welcomed.

Park on the spacious Municipal Parking Area and enter our fashion center thru convenient rear entrance.